

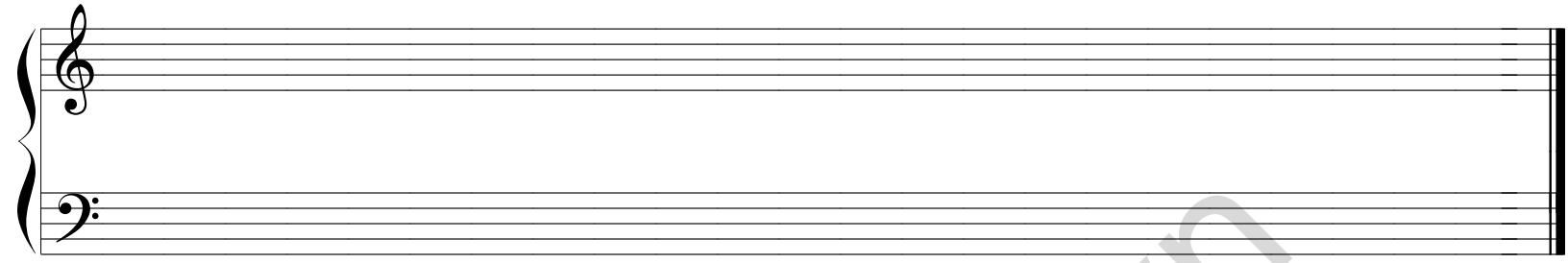

Pianolovers.vn