

Avalanche

Op. 45, No. 2

Intermediate Level Three

Allegro Vivace

Stephen Heller

5 3 1

mf

3

2

3

2

5

1

3

1

3

1

10

2

3

2

1

2

5

1

1

2

4

5

17

a tempo

mf

1

3

2

1

4

2

1

5

2

1

mf

p

cresc.

mf

p

3

2

1

2

More FREE music at:
www.gmajormusictheory.org

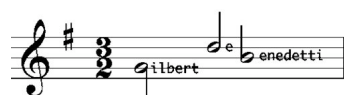

