

Pianolovers.vn German Sanka~ I Am German Made

Hiroiki Yasumoto

Hetalia: Axis Powers

♩=192

6

14

22

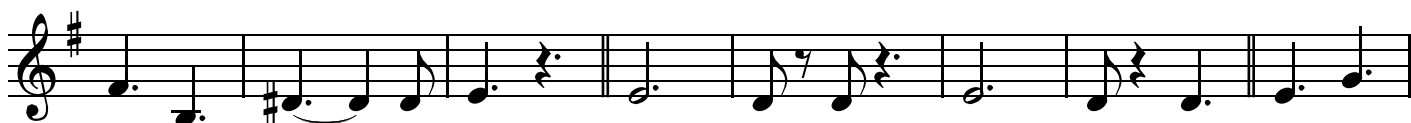

30

38

45

53

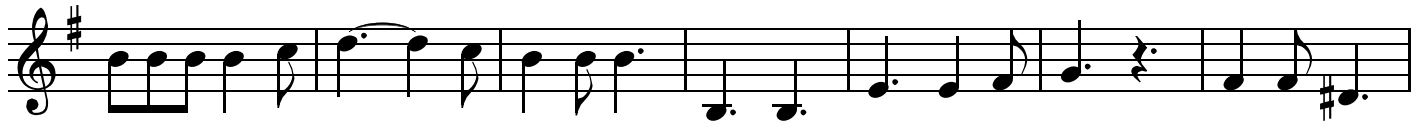

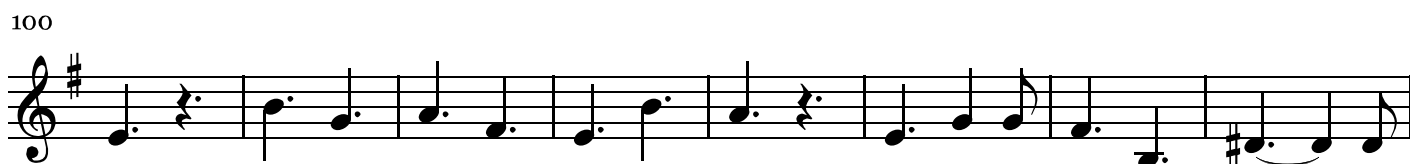
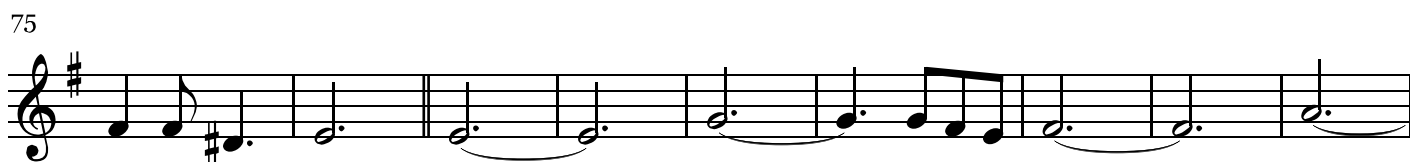

131

138

145

152

158

165

173

181

188

