

Theme of Twoson

(From EarthBound)

Composed by Keiichi Suzuki

Transcribed by Haven235

Youtube.com/Shadeslayer235

♩ = 120

8

12

16

20

24

28

32

pp *f.*
pp *mf.*
pp *mf.*
pp *f.*
pp *f.*

36

f. *decresc.* *mf.*
f. *decresc.* *mf.*
f. *decresc.* *mf.*
f. *decresc.* *mf.*
f. *decresc.* *mf.*

40

44

48

52

Theme of Twoson

(From EarthBound)

Composed by Keiichi Suzuki

Transcribed by Haven235

Youtube.com/Shadeslayer235

♩ = 120

1

p.

5

mp.

9

mf.

13

17

21

25

mf.

29

decresc.

33

pp *mf.* *f.*

37

decresc. *mf.*

41

45

49

53

decresc. *p.*

56

rit. *mf.*

Theme of Twoson

(From EarthBound)

Composed by Keiichi Suzuki

Transcribed by Haven235

Youtube.com/Shadeslayer235

♩ = 120

1
p.

5
mp.

9
mf.

13

17

21

25
f. 3 3

31
decresc. *pp* *mf.*

36
f. *decresc.* *mf.*

Viola

40

44

48

52

decresc.

p.

55

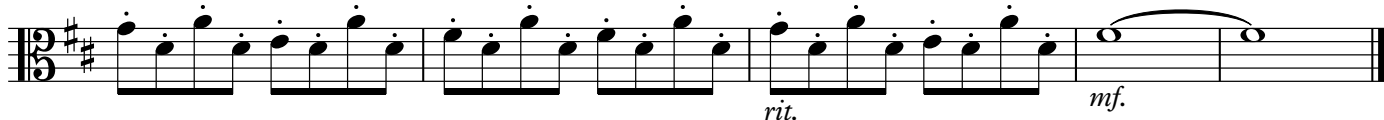

rit.

mf.

Piano covers by
Violoncello

Theme of Twoson

(From EarthBound)

Composed by Keiichi Suzuki

Transcribed by Haven235

Youtube.com/Shadeslayer235

♩ = 120

mf. *f.*

7

15

22

mf.

30

decresc. *pp* *f.*

37

44

51

decresc. *mf.*

55

rit.

56
