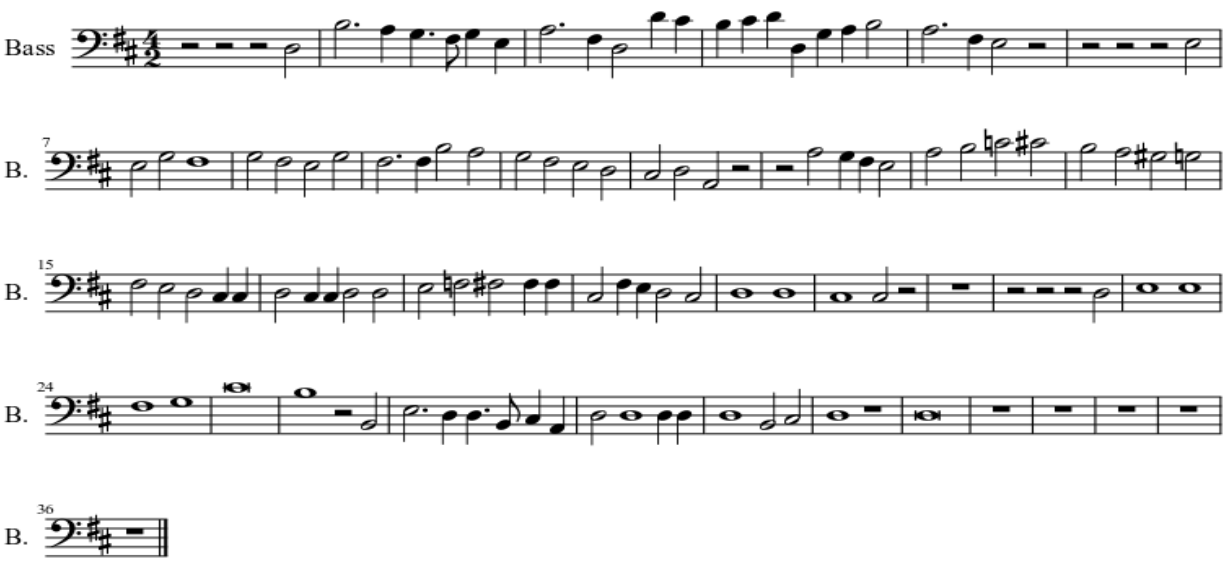
Bass
B.
7
B.
15
B.
24
B.
36
B.