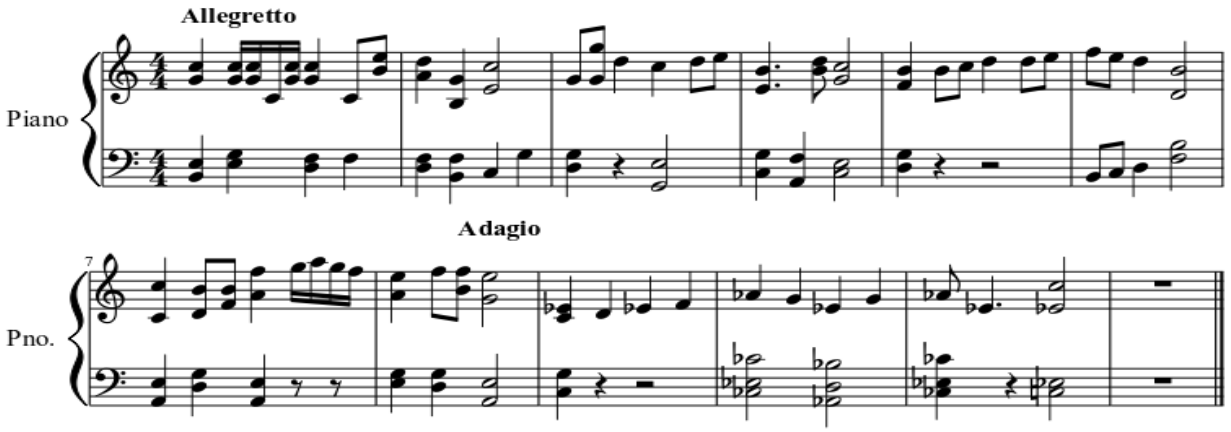
Allegretto
Piano
Adagio
7
Pno.