Forever In Our Hearts

Wait
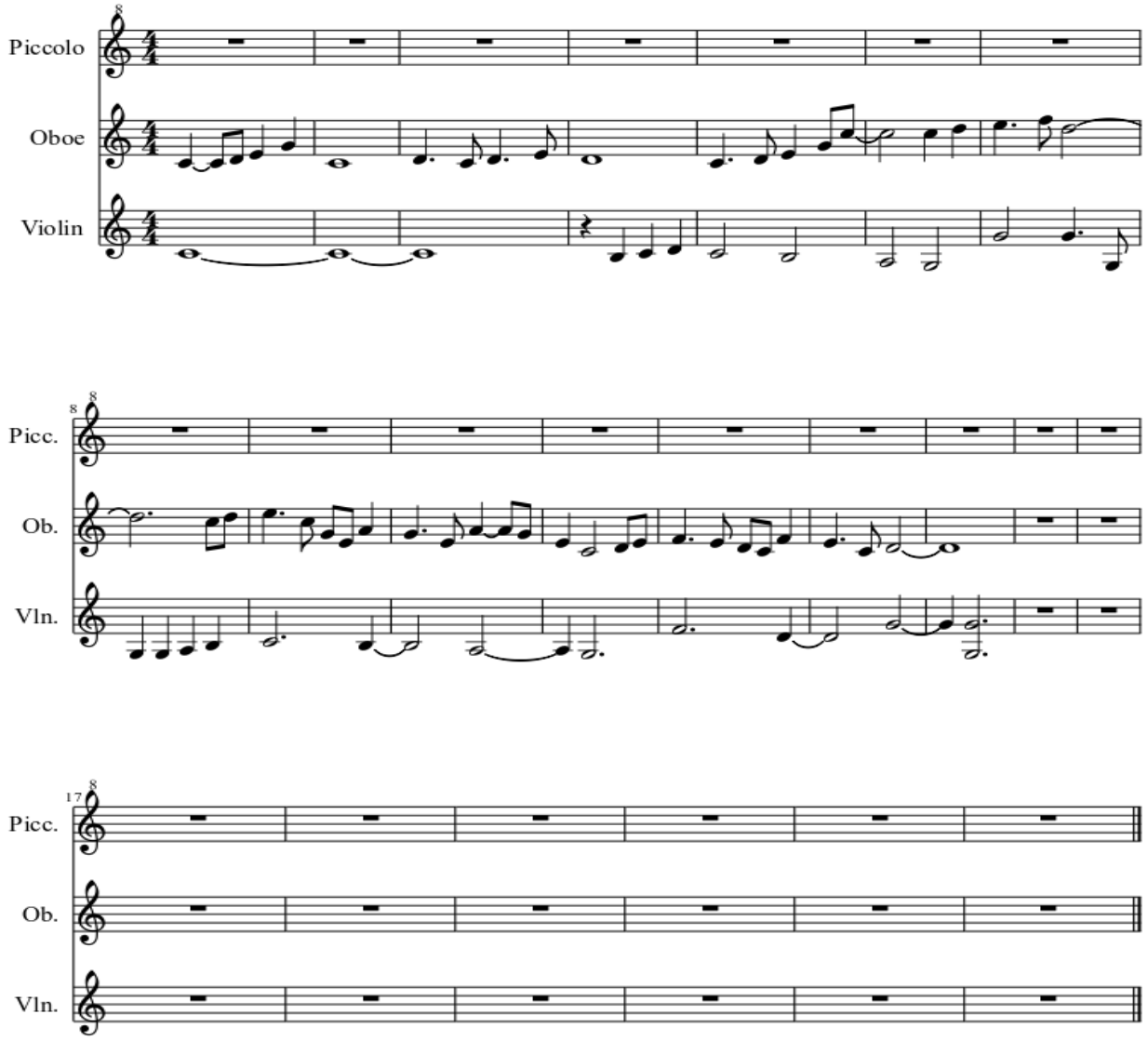
Josiah Donor