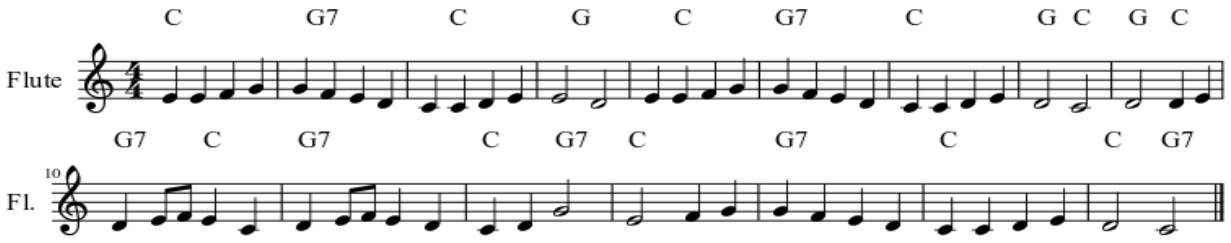himno a la alegria