The Second Son
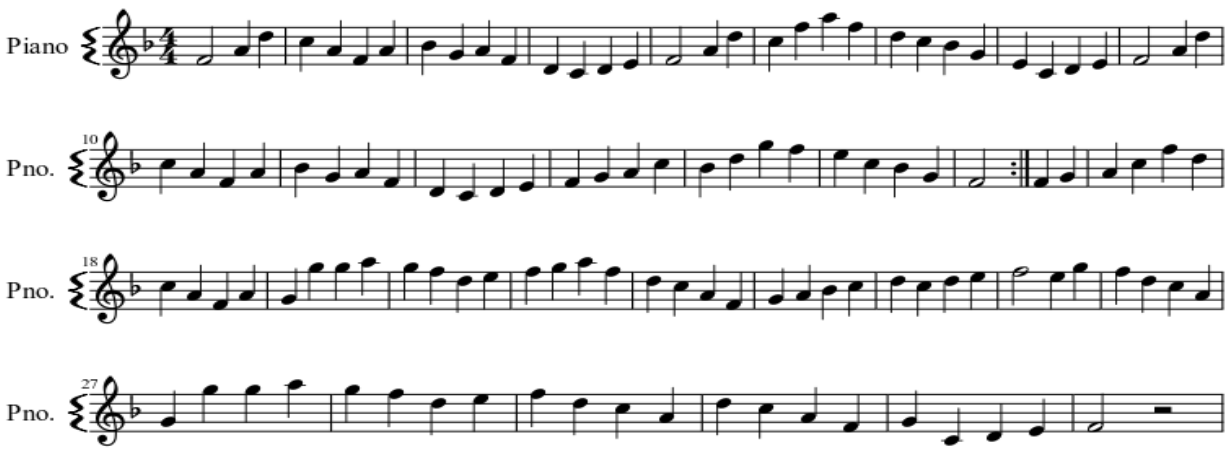
Jody Moran