Oda a la Alegria
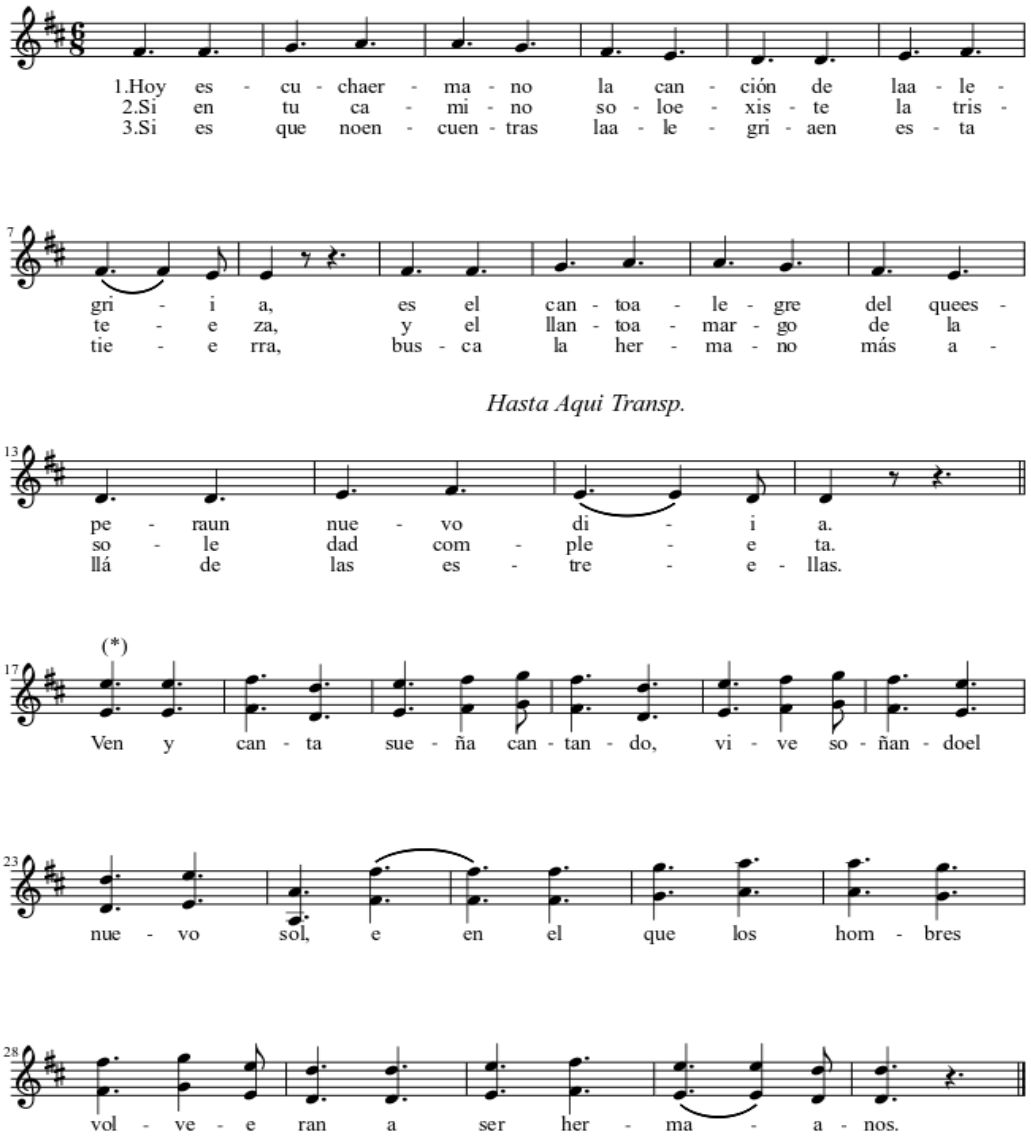
Todos juntos, coros y participantes