a poem by sound
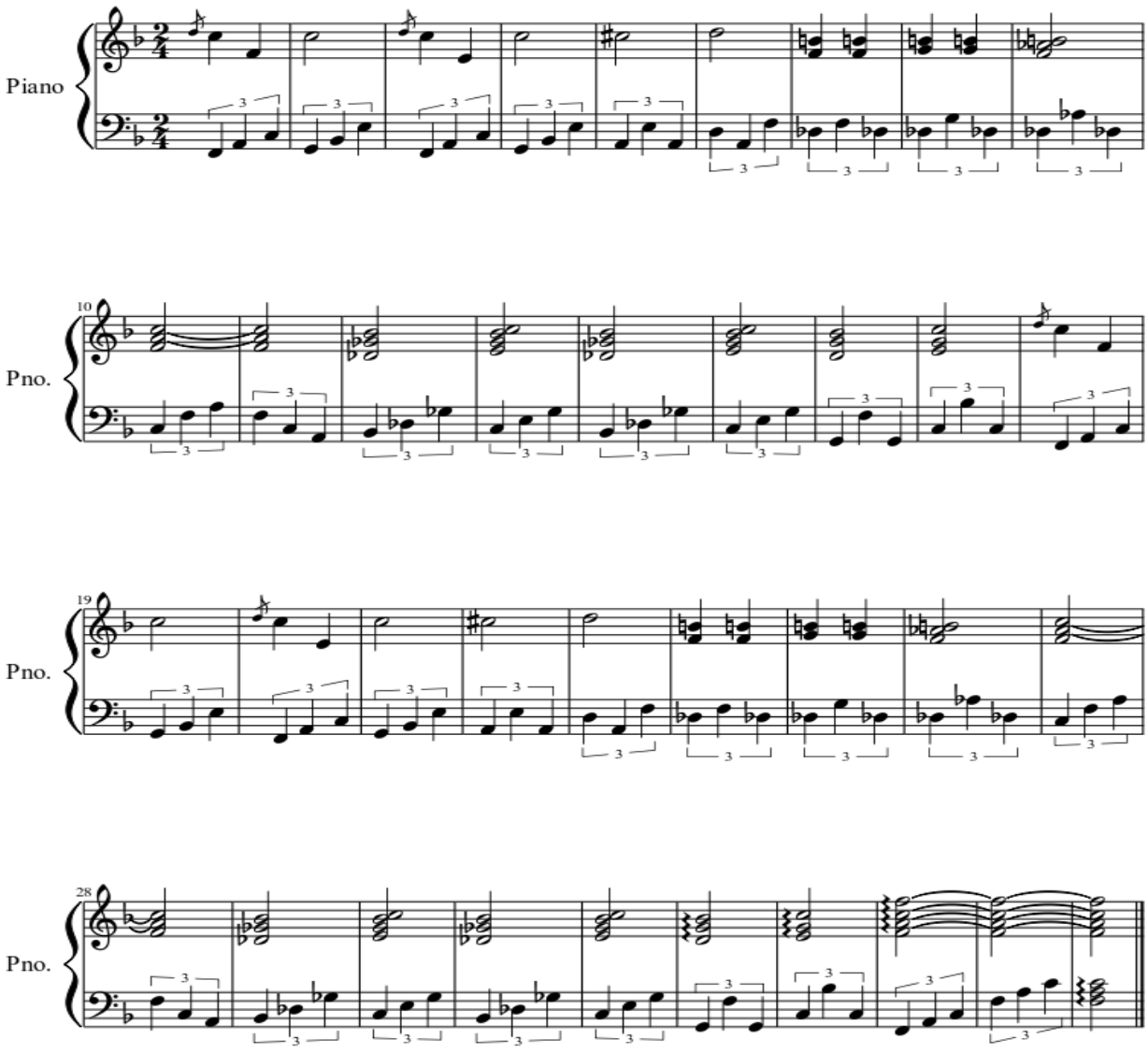
Henry Miyao