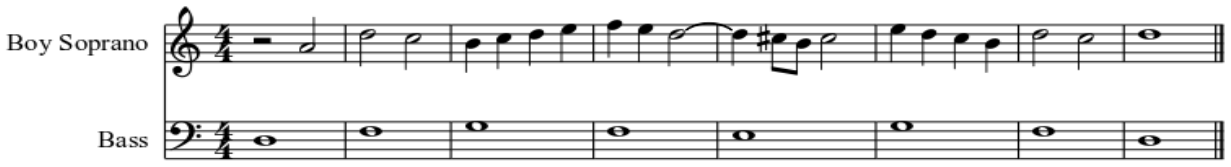
Boy Soprano
Bass