Løse fortegn

med repetitioner og volter

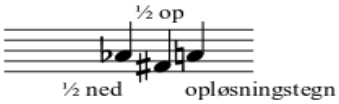
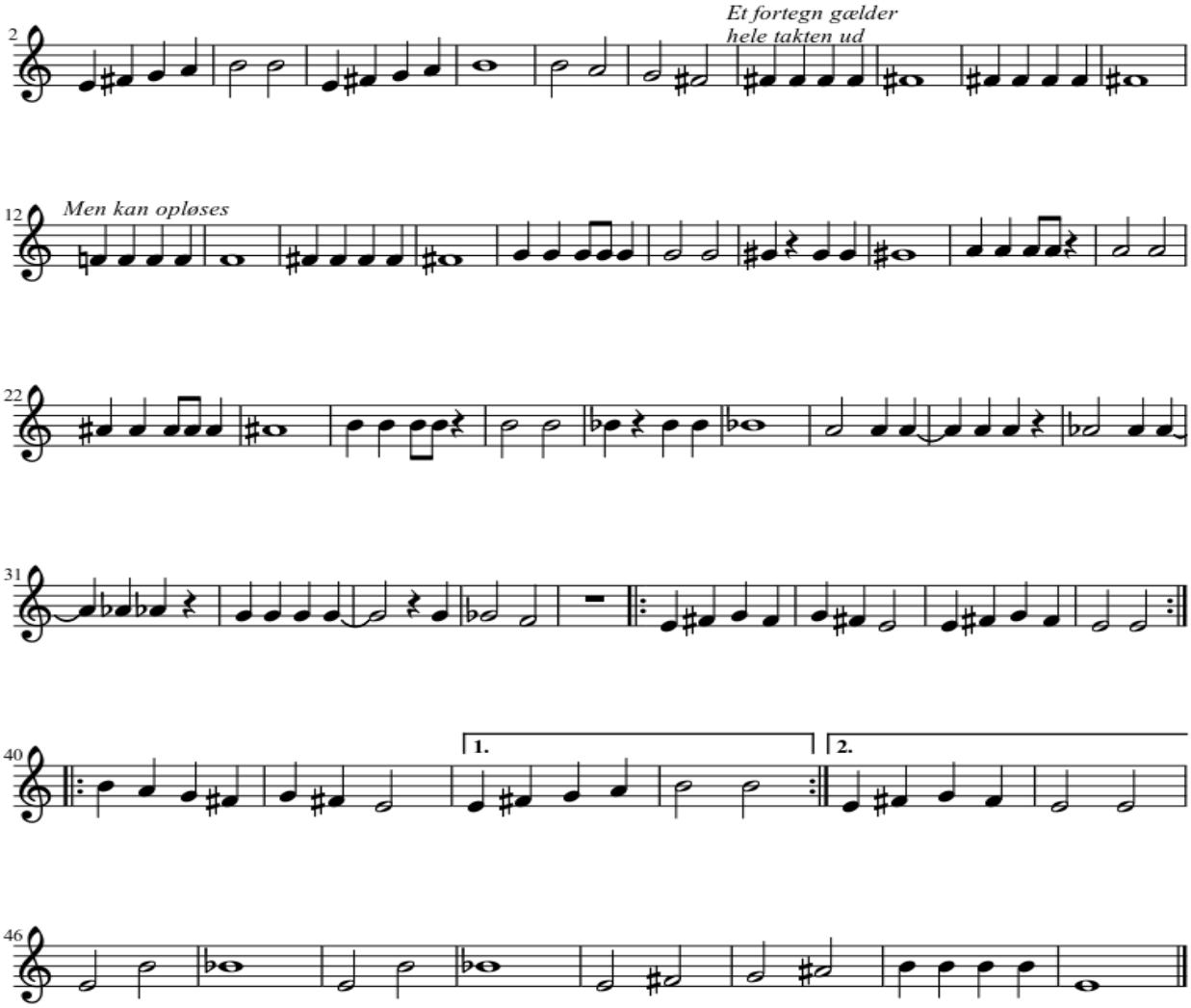
Der er en melodi gemt i øvelsen!