The Call
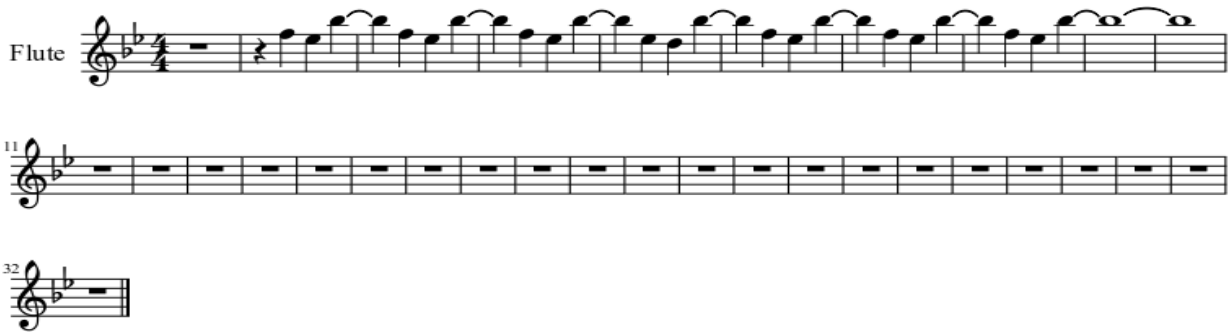
Flute instrumental