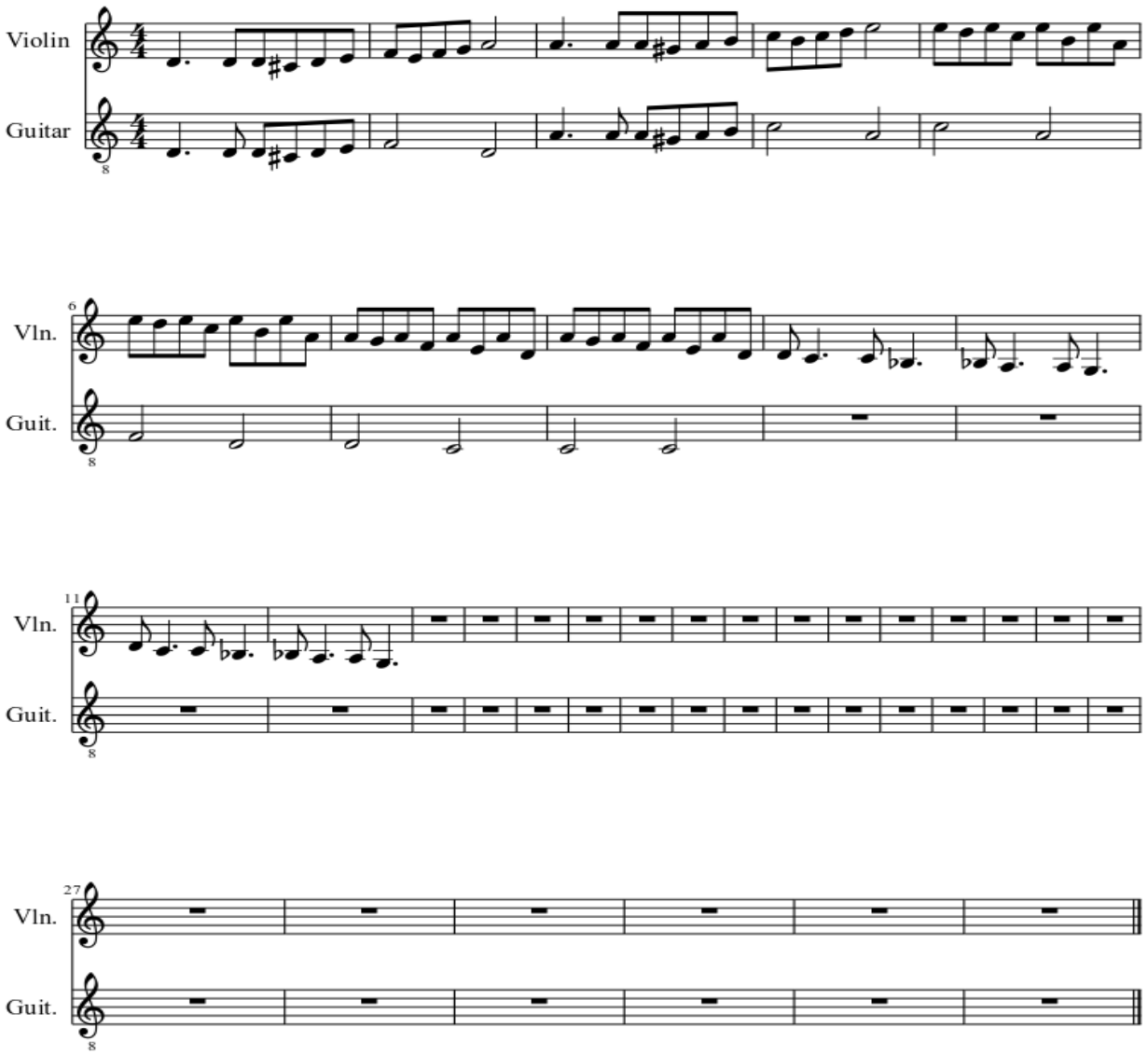# Flight of the Bear-Eating Phœnix