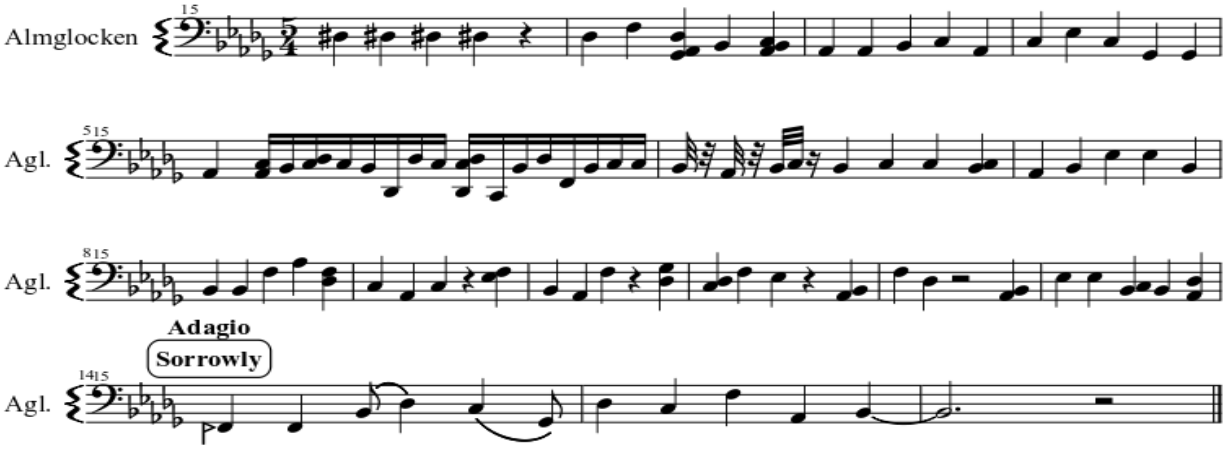
Almglocken
Agl.
Agl.
Adagio
Sorrowly
Agl.