Løse fortegn

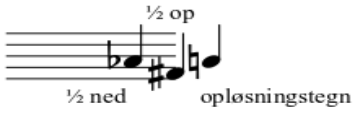
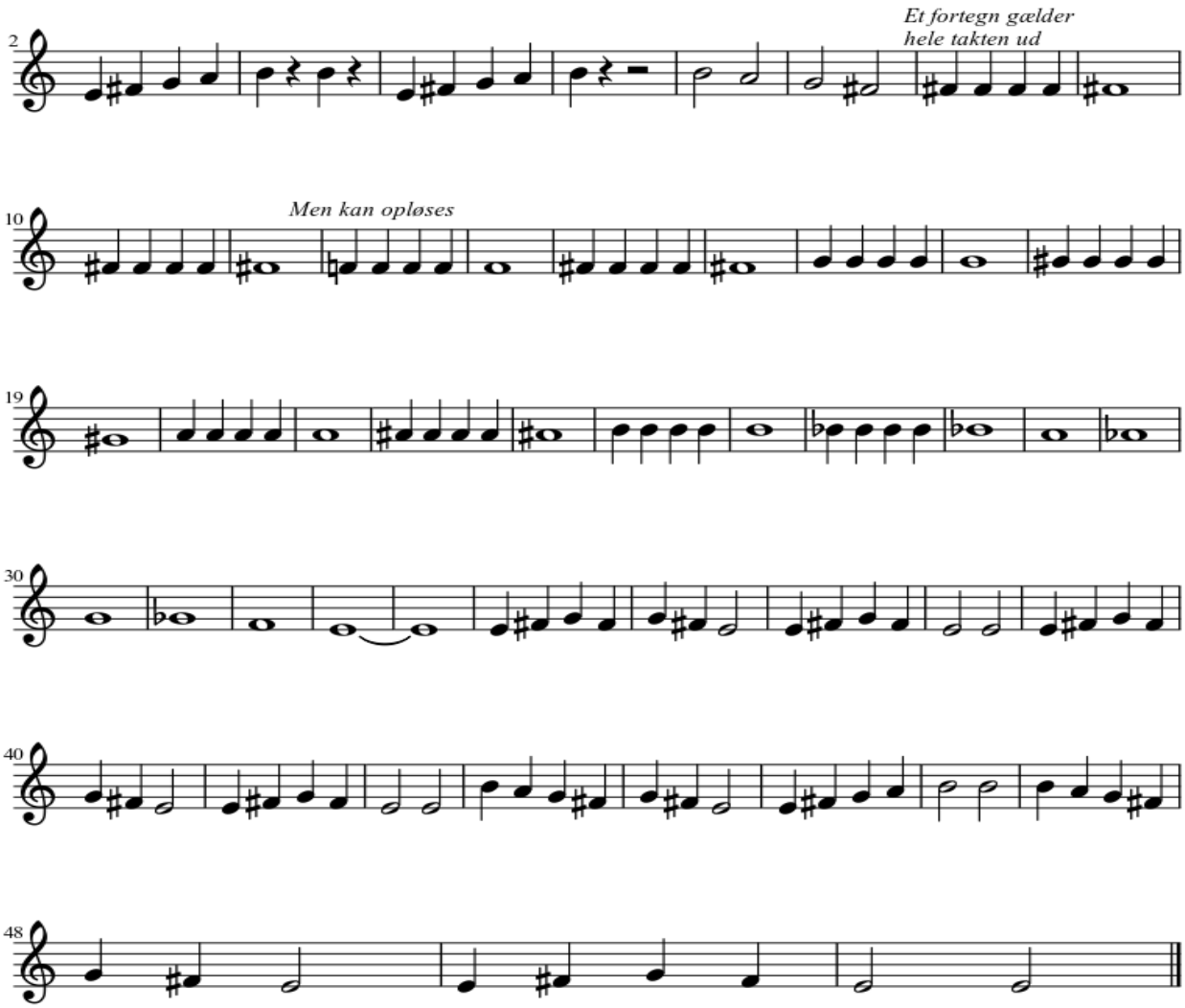
Der er en melodi gemt i øvelsen!