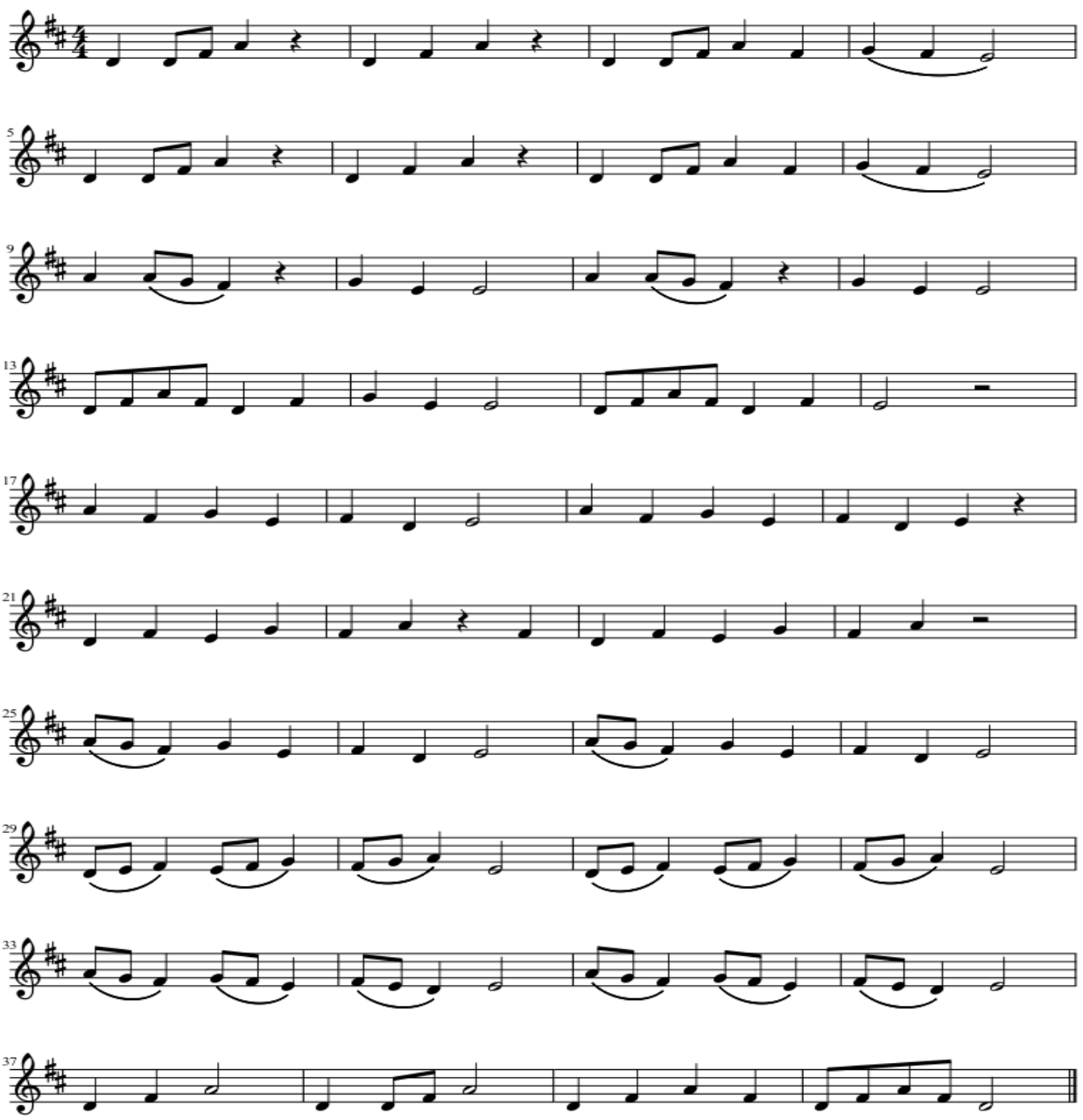Tertser