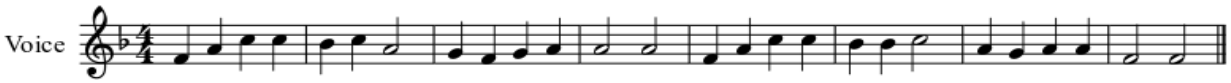Listen - Sing