Melody
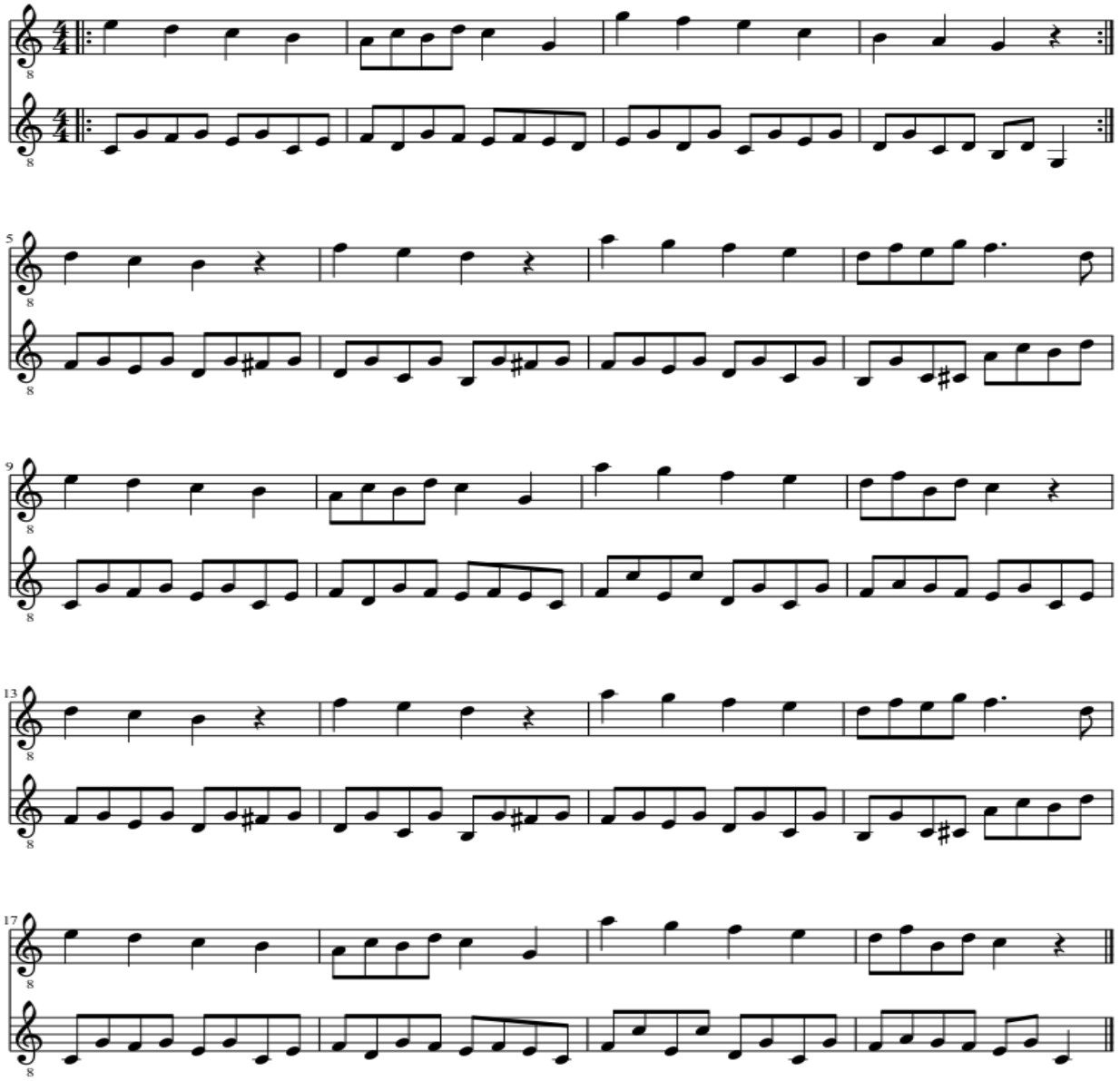
Robert Schumann