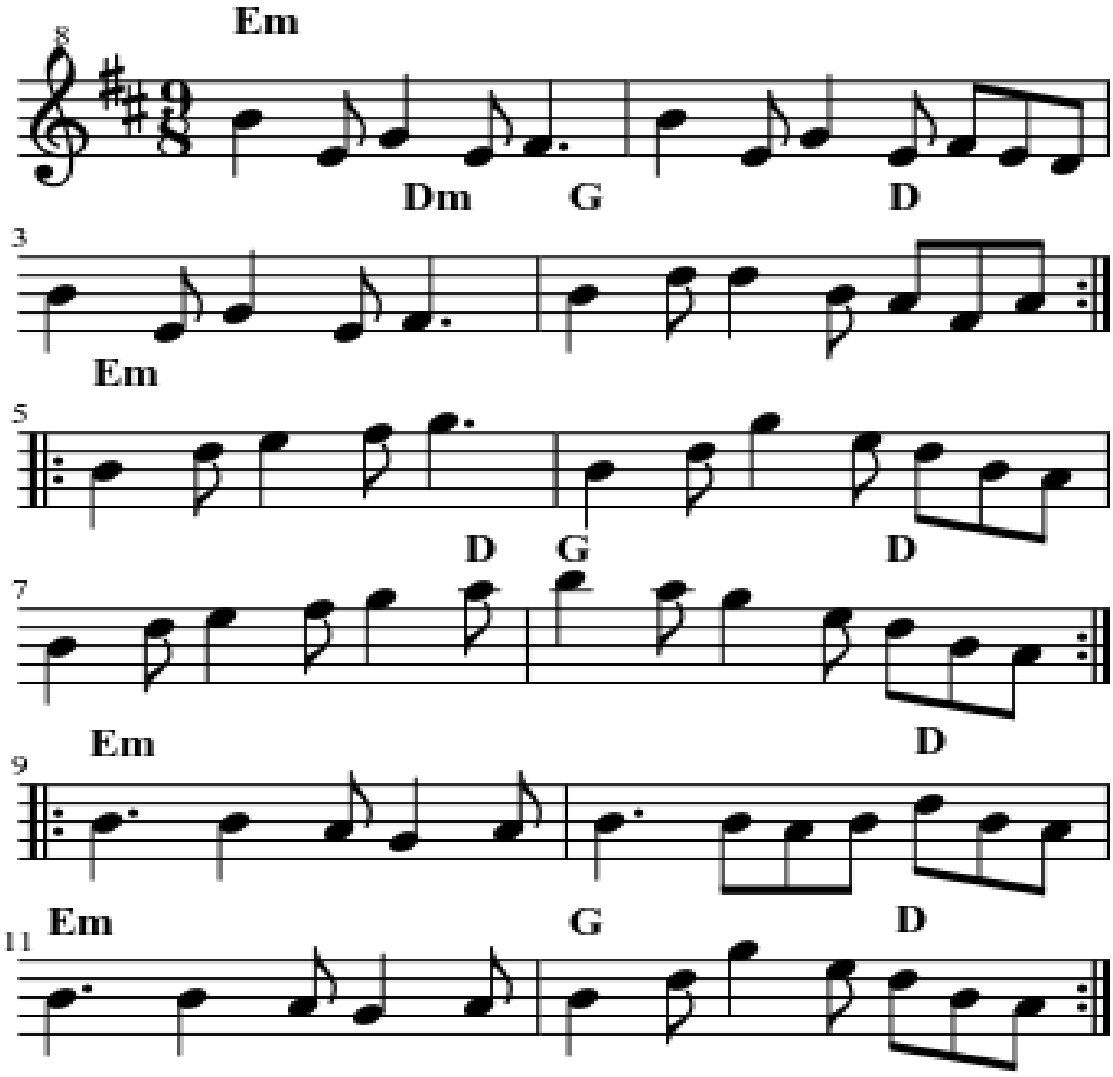The Butterfly Jig