Neuschwansteini loss
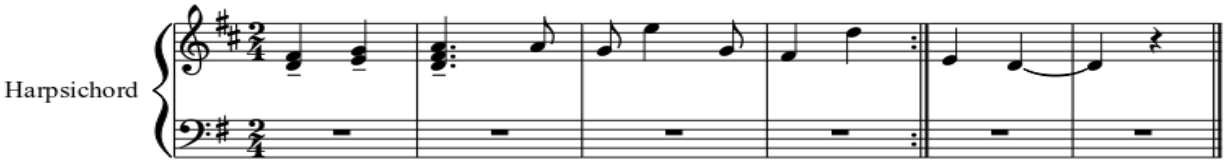
Lea H. Ramp