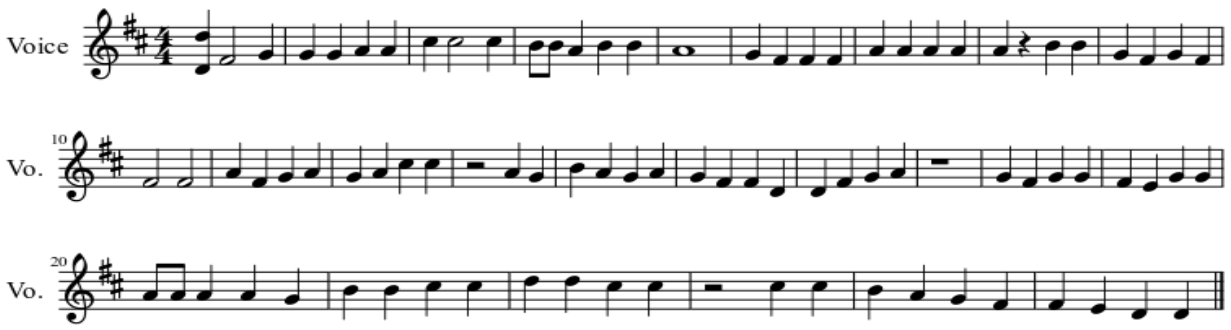Nathan McCauley