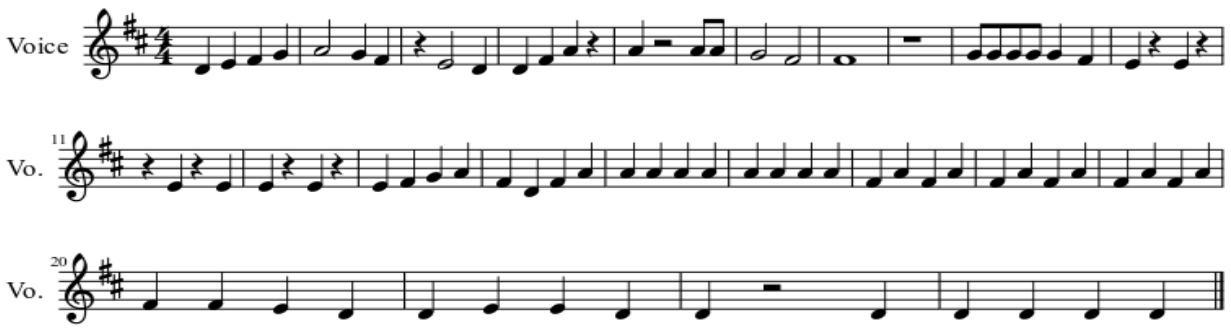Jared Ellis