The Riffs

Composed on F. Strat & G. L. Paul

Dedicated to Patrick Secq

Composed from Martin Gerup

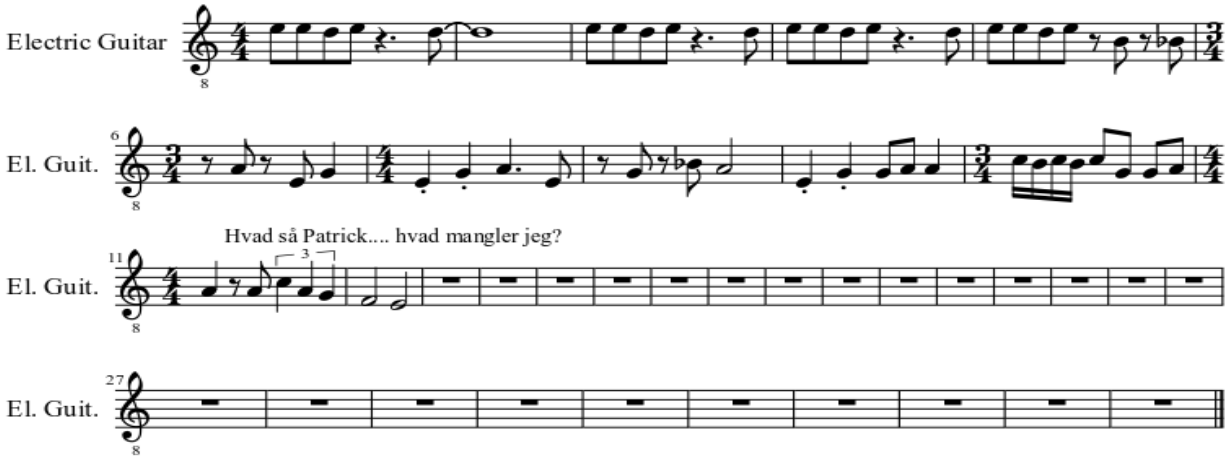

M.G.