Justine | Phrases | 3.20

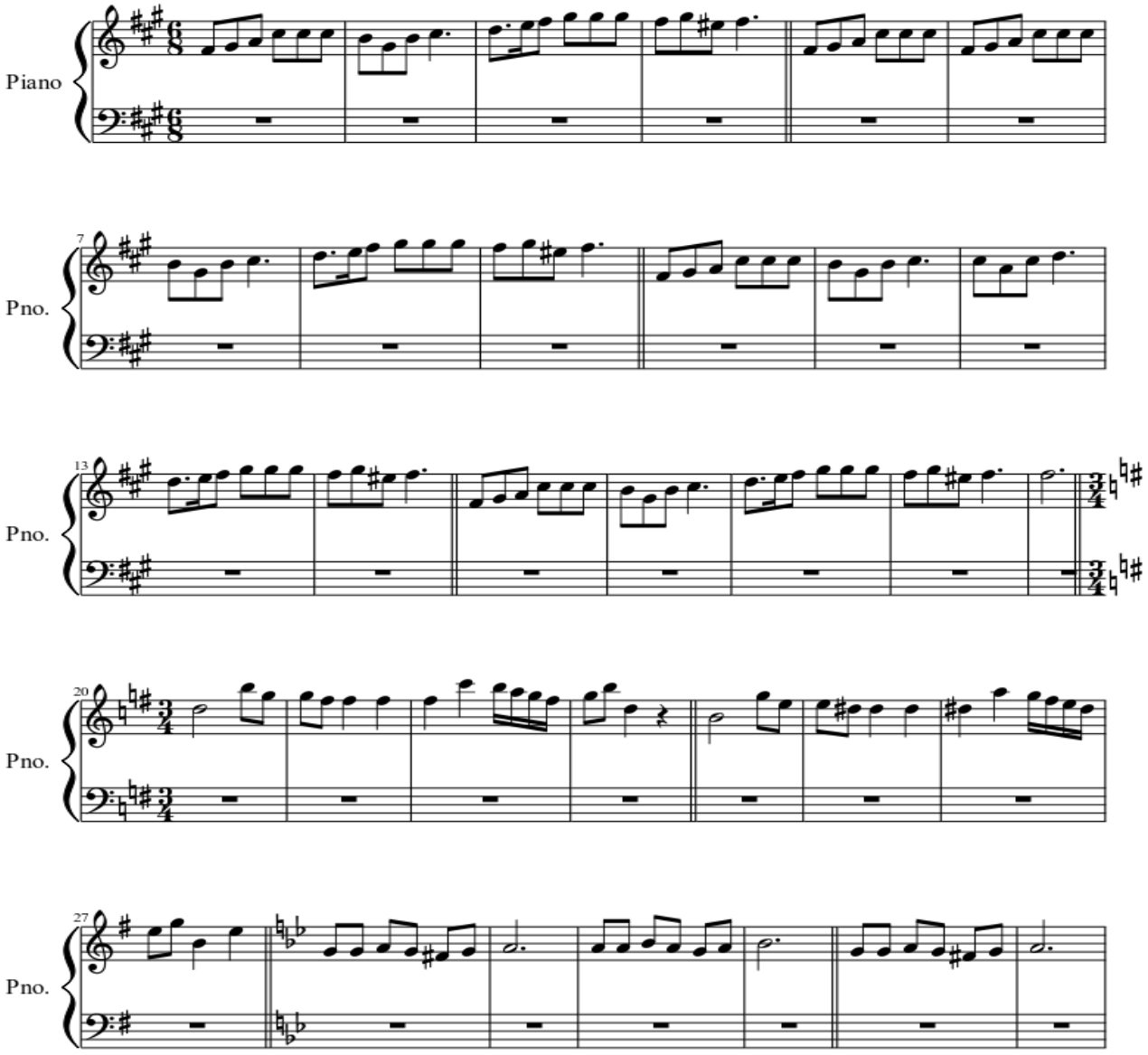

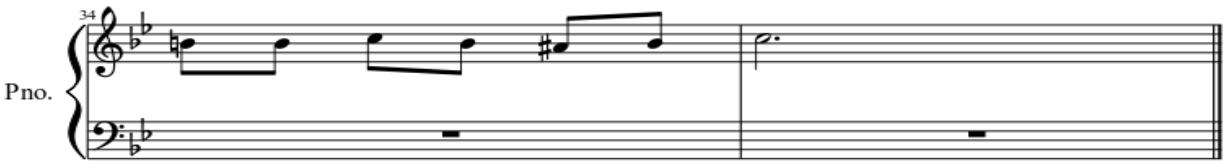
34
Pno.