the reason why I chose a mouse
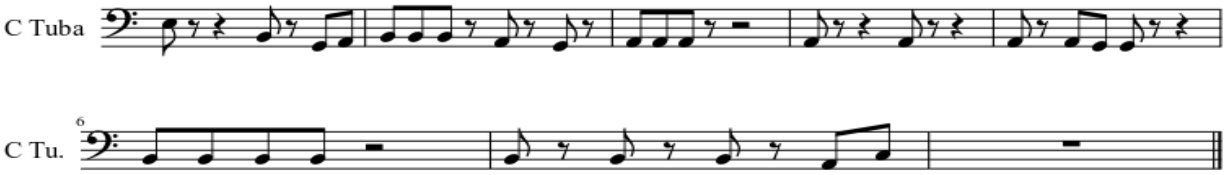
Elizabeth alvarez mr.Main 4E