Debajo de un botón

Mario Fustes Montero
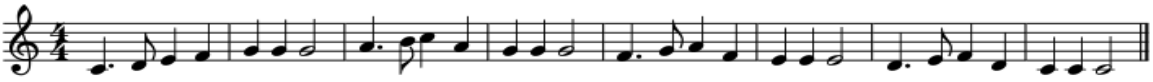
Flute