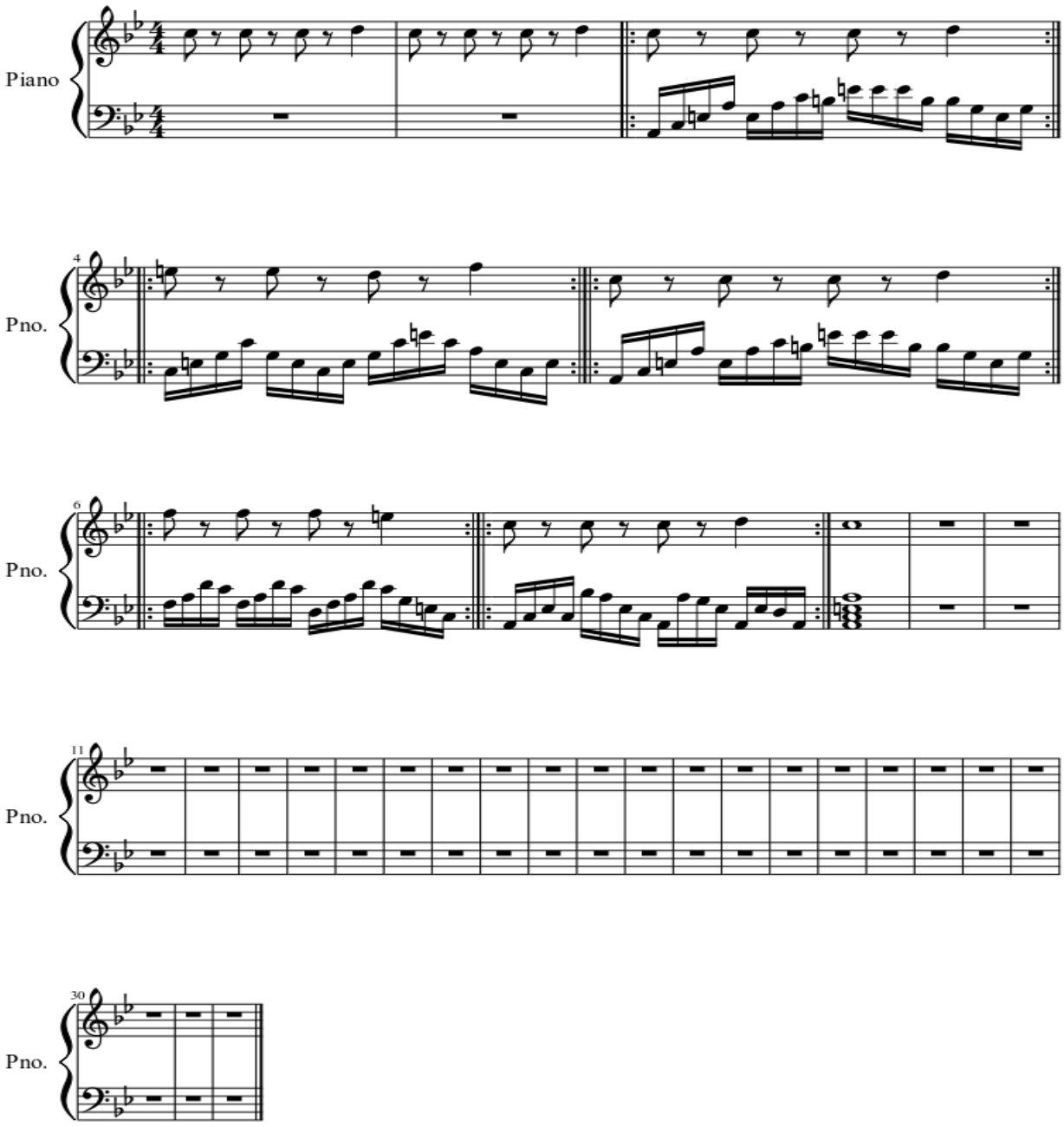
Piano
4
Pno.
6
Pno.
11
Pno.
30
Pno.