Pulling on my life
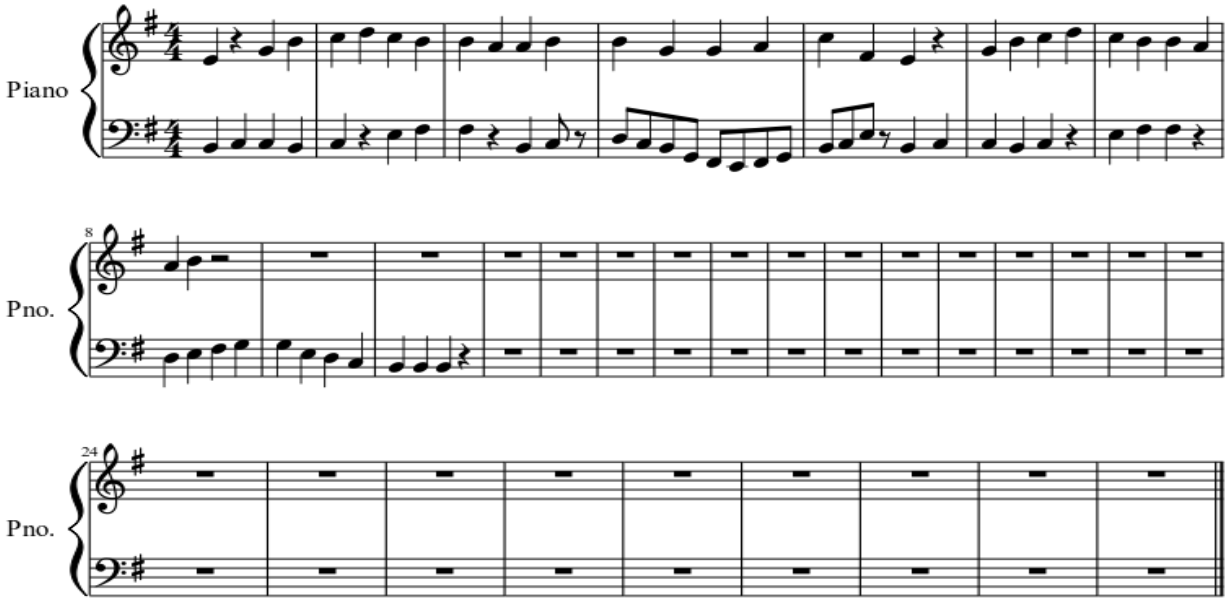
Elizabeth Lanning