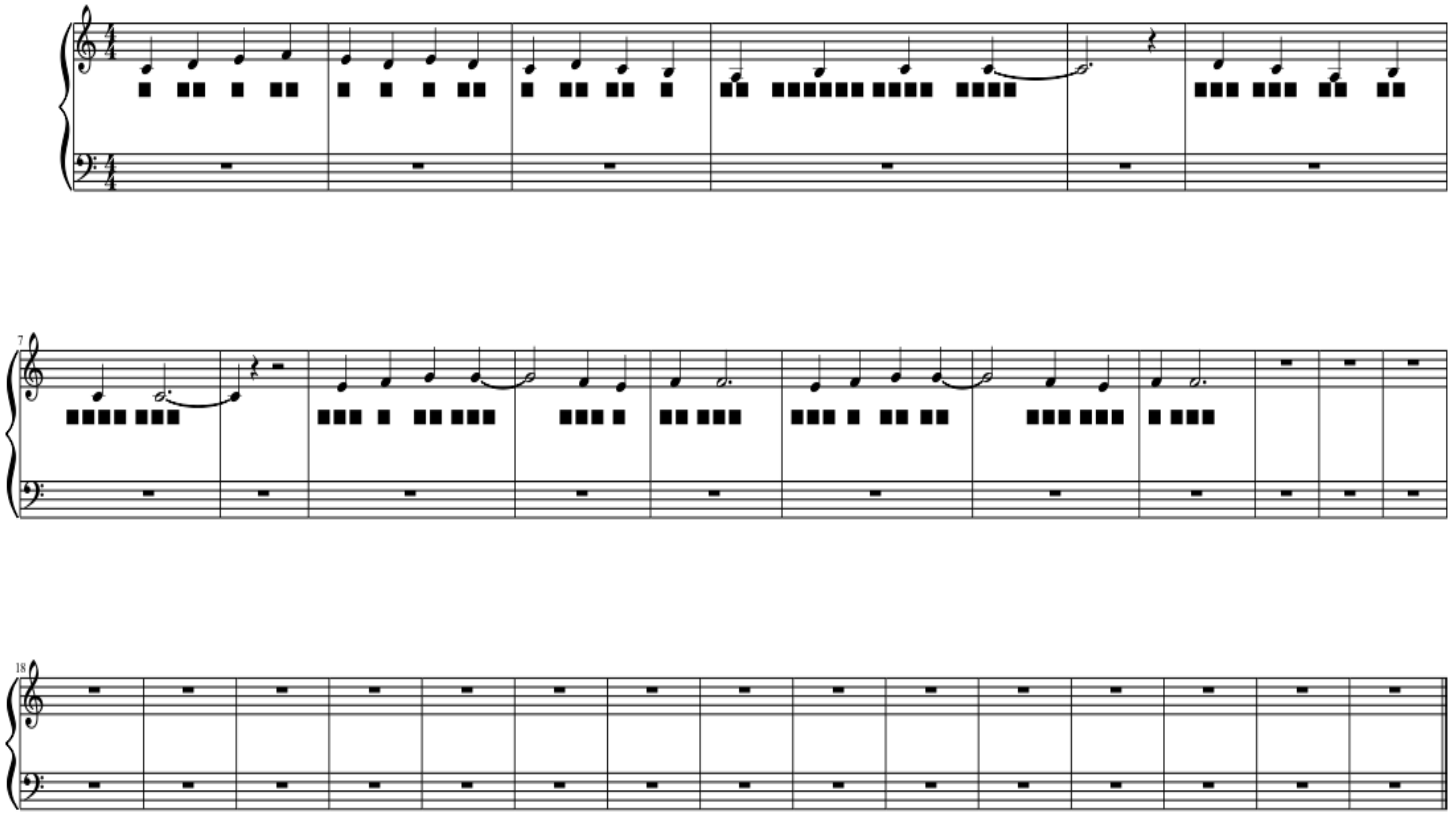[redacted]...