Butterfly No. 1

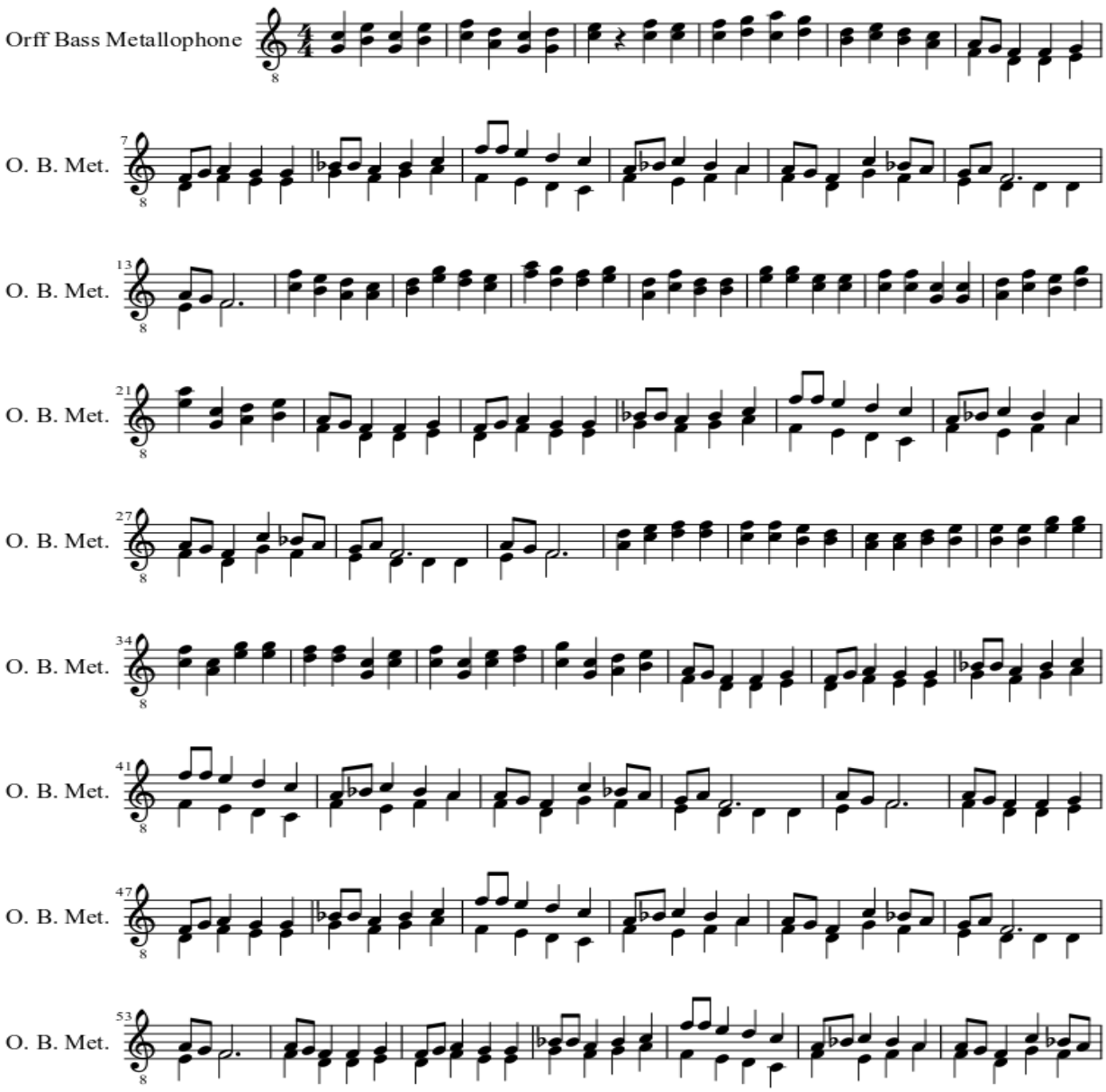

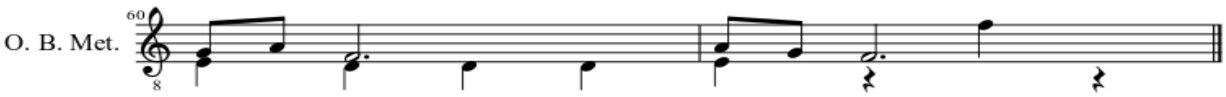
O. B. Met.
60