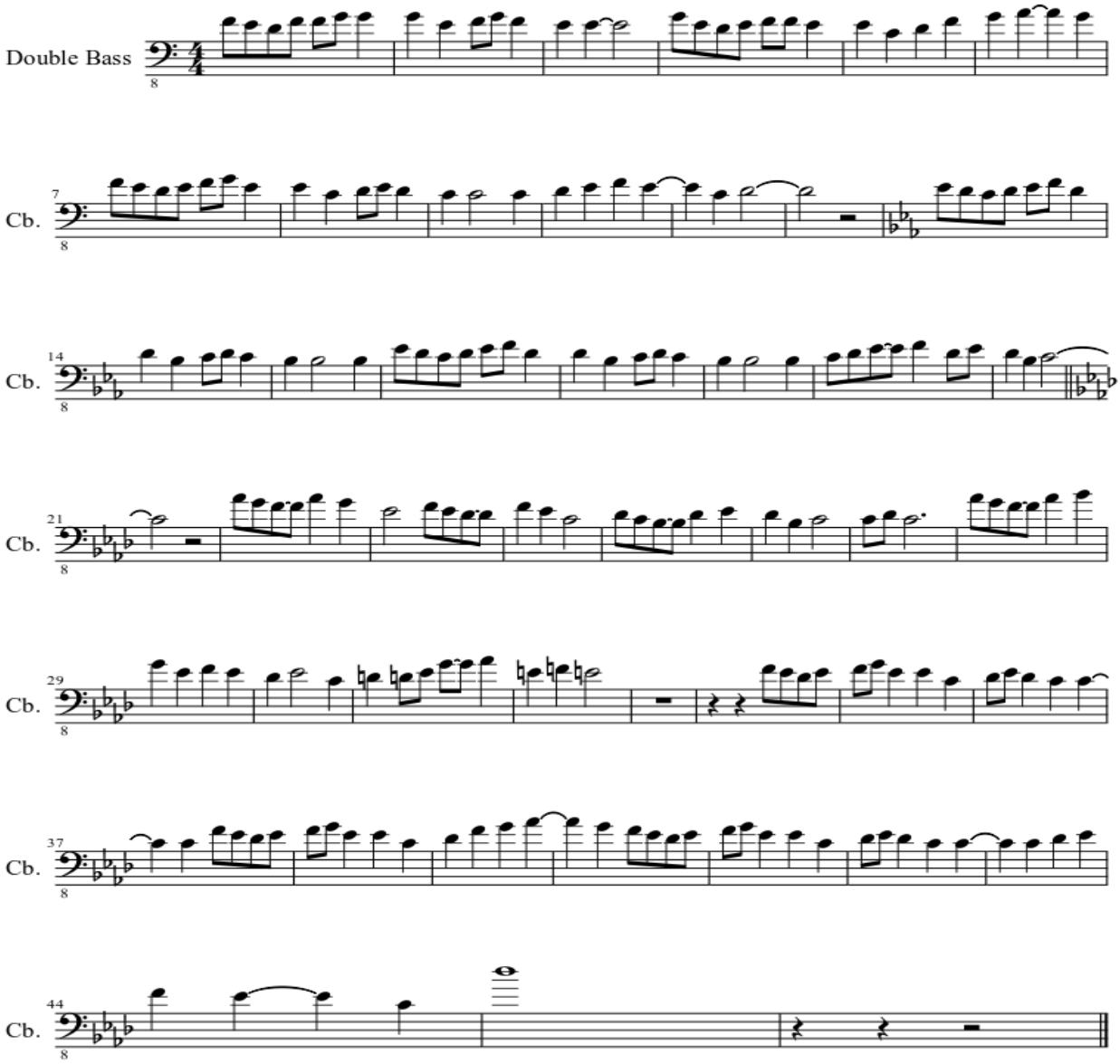Lacie