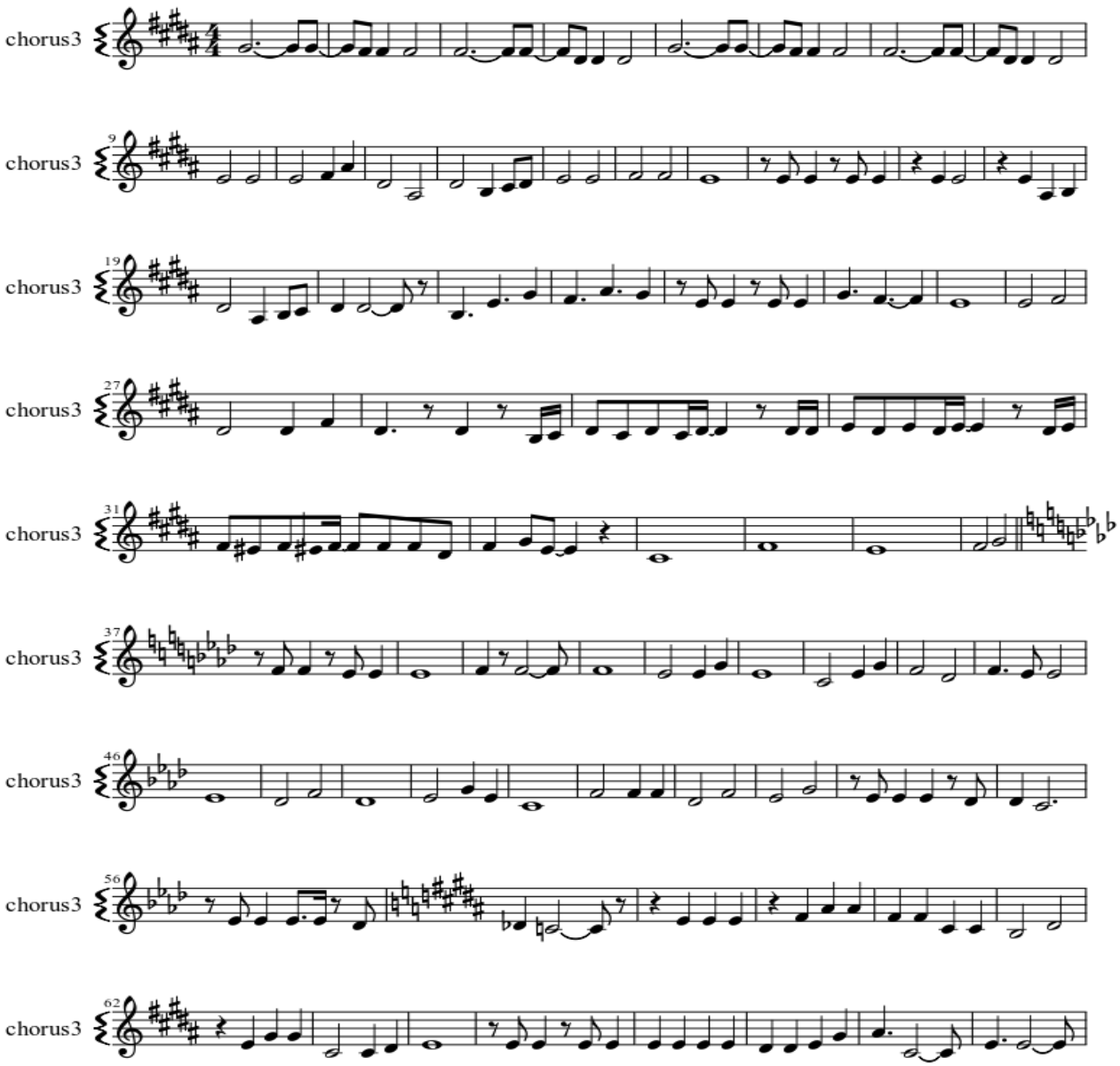my revolution