Go away
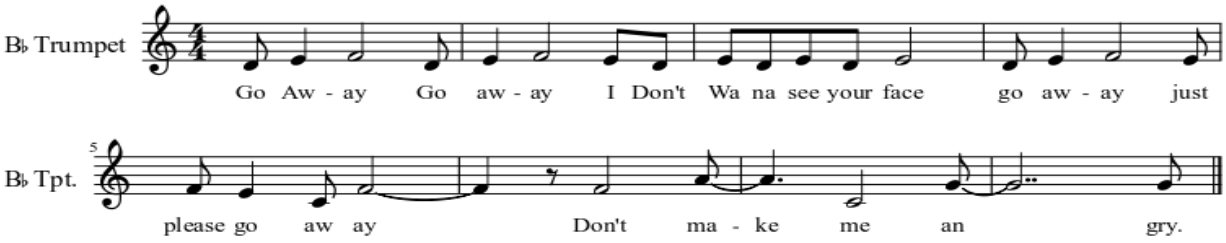
Sheida Askari