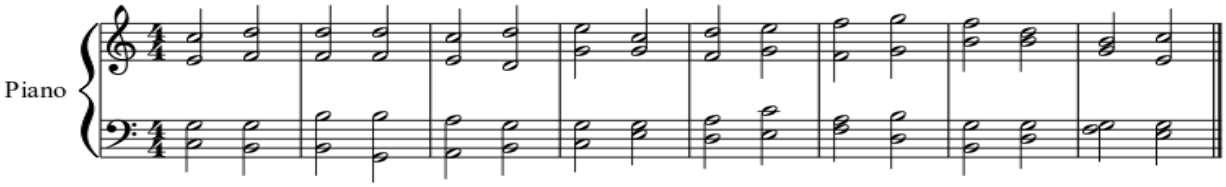Major Mode