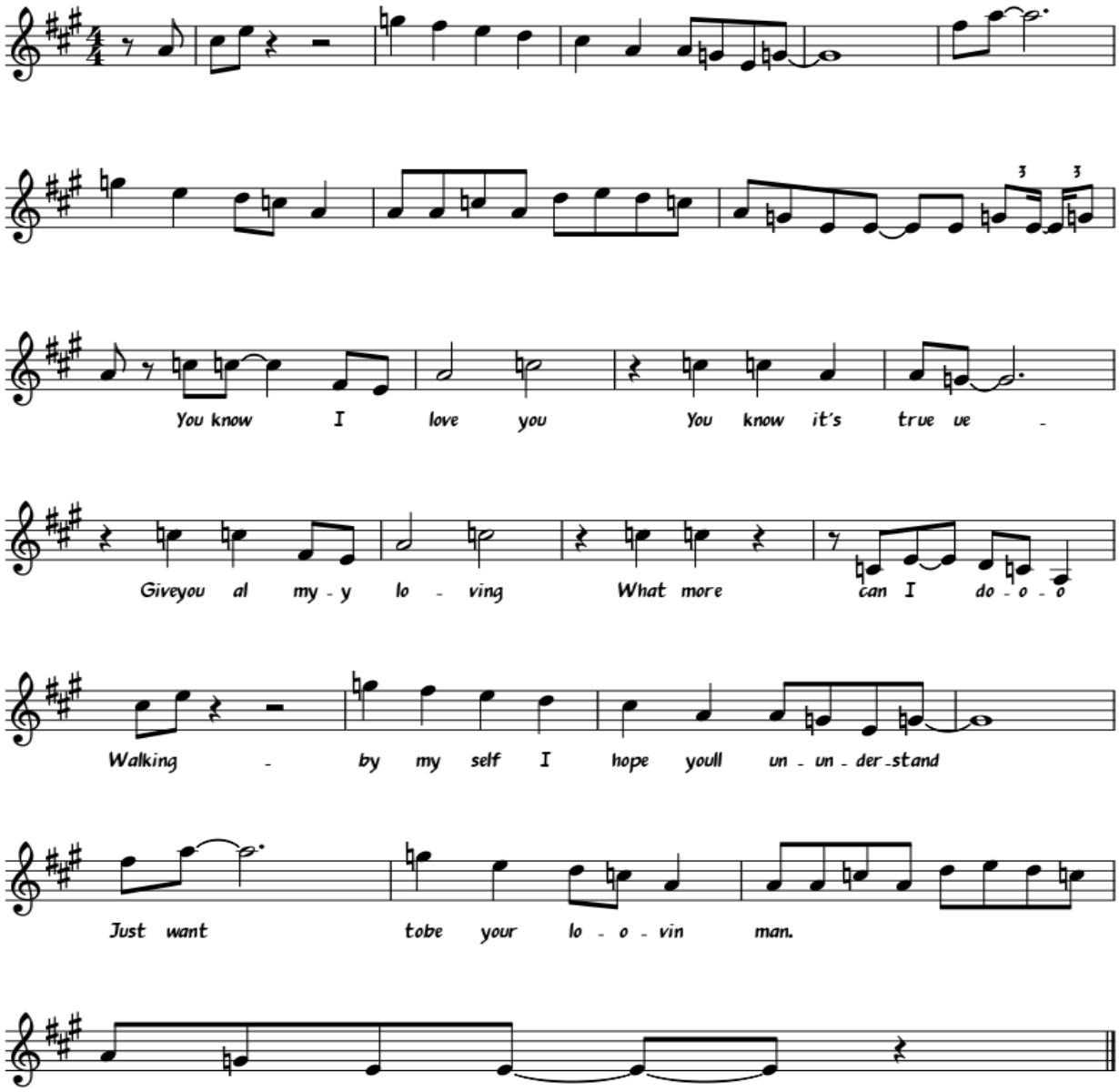Walking By Myself