Mitt hjerte er ditt - omkved
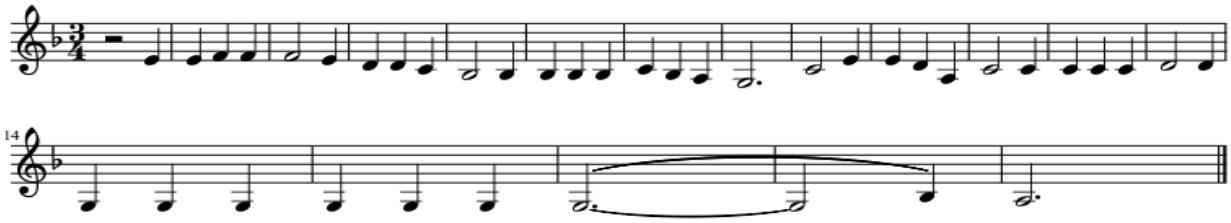
Mitt hjerte, omkved a2