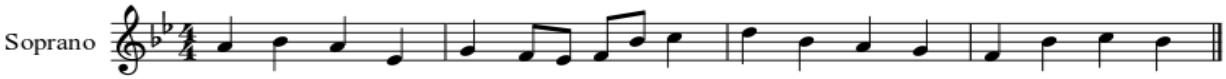Polegnala e Dragnimira