German dance
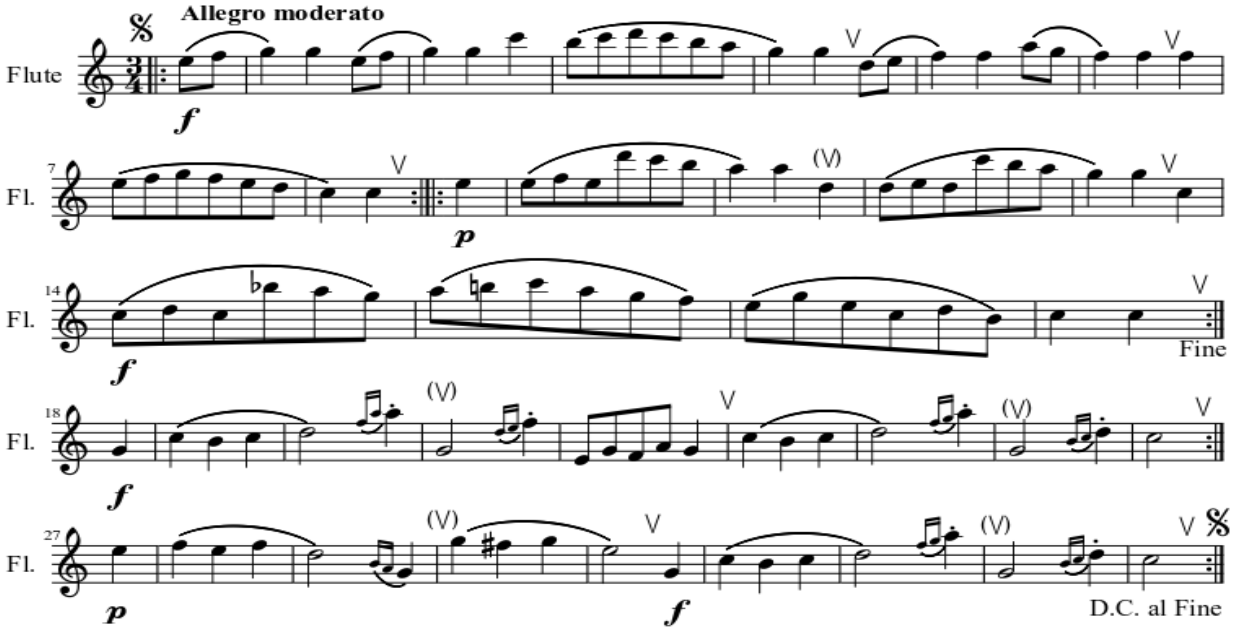
Joseph Haydn