schlange

karnerval der harlekine
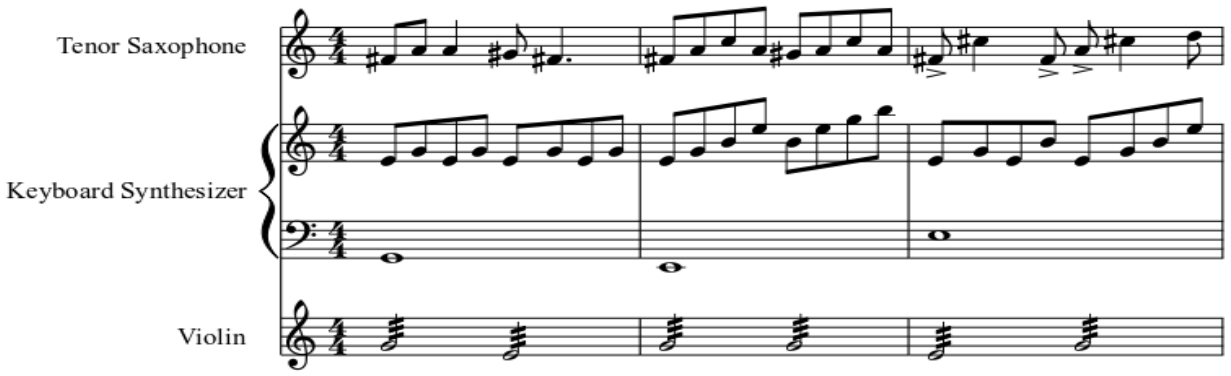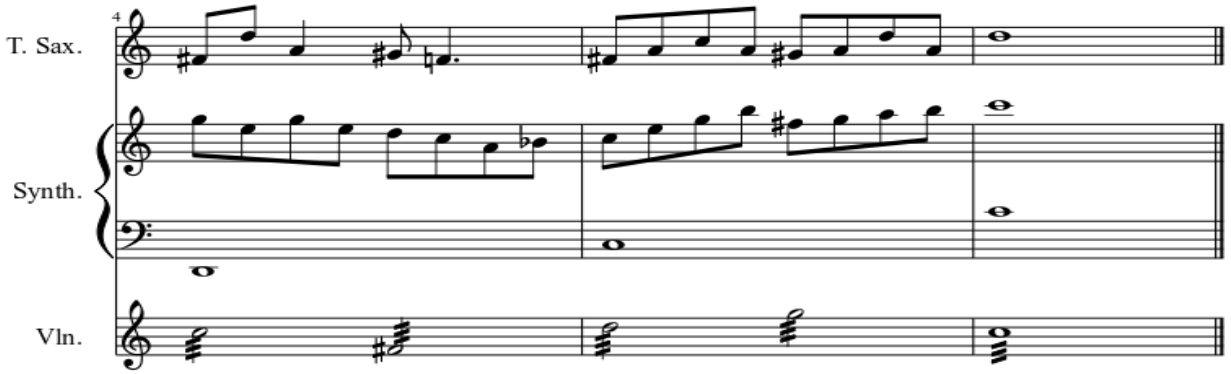
rafael kinzig