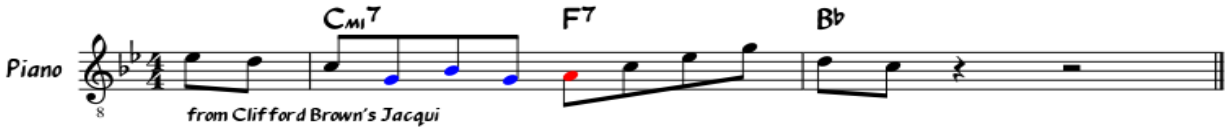
Piano
Cmi7
F7
B♭
from Clifford Brown's Jacqui