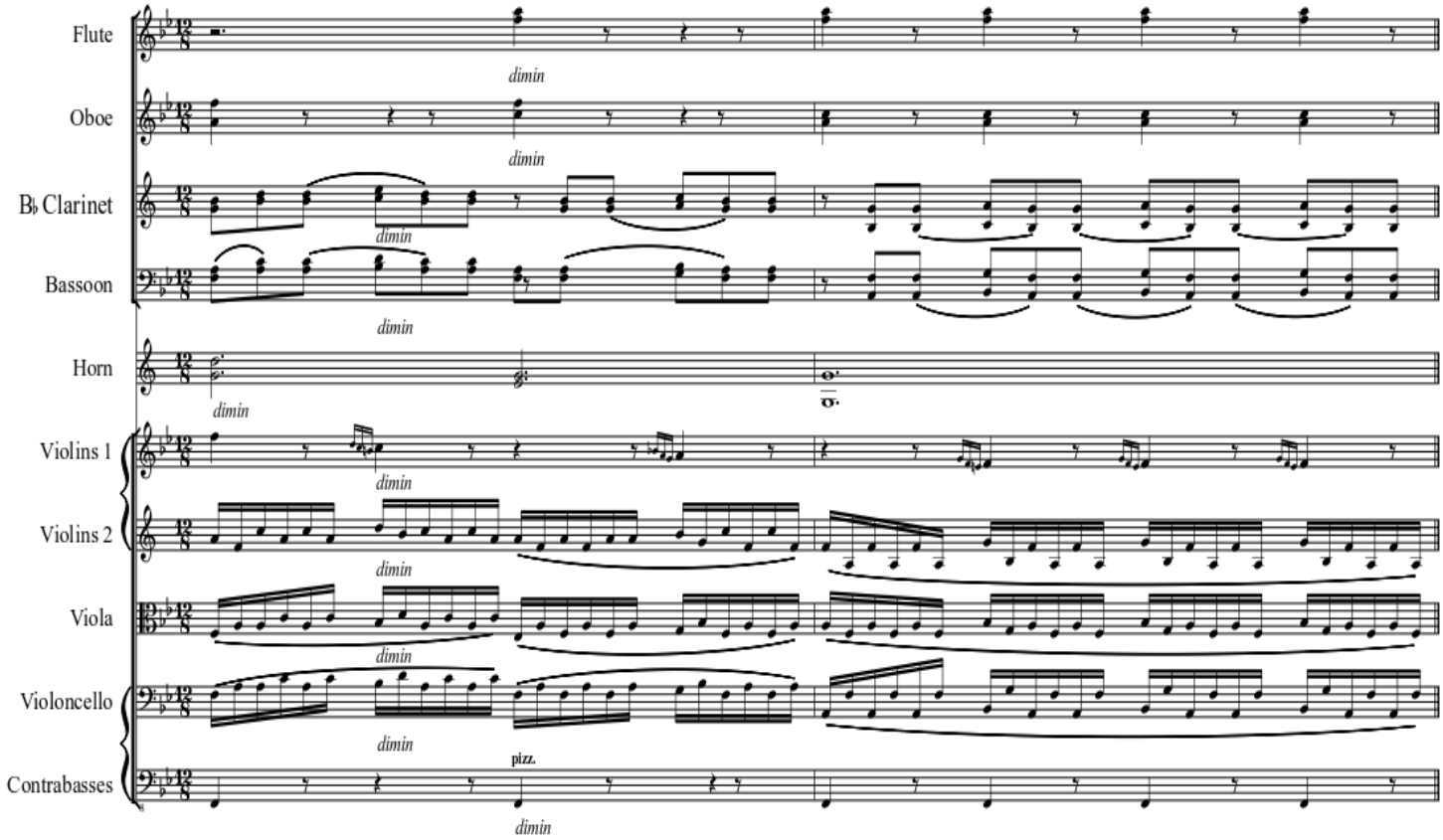Beethovens 6th