The Dragonborn Comes
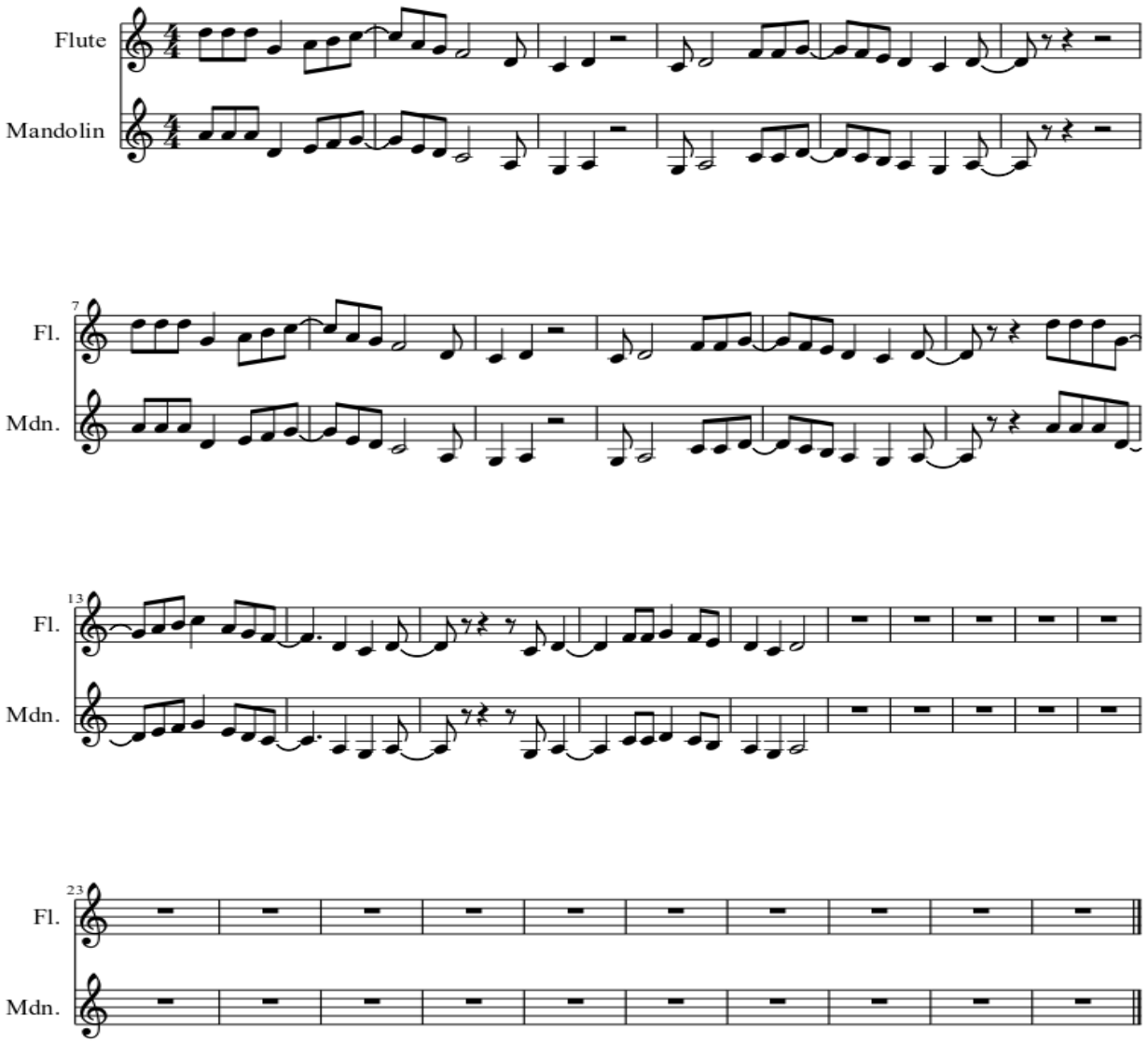
Etzio