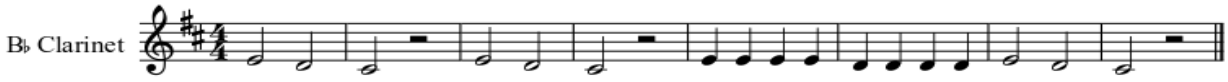Hot Cross Buns