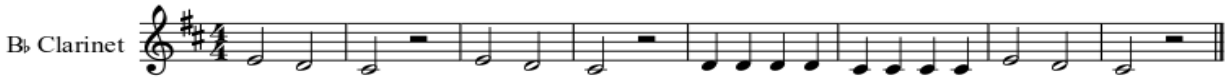Hot Crossed Buns