Falling
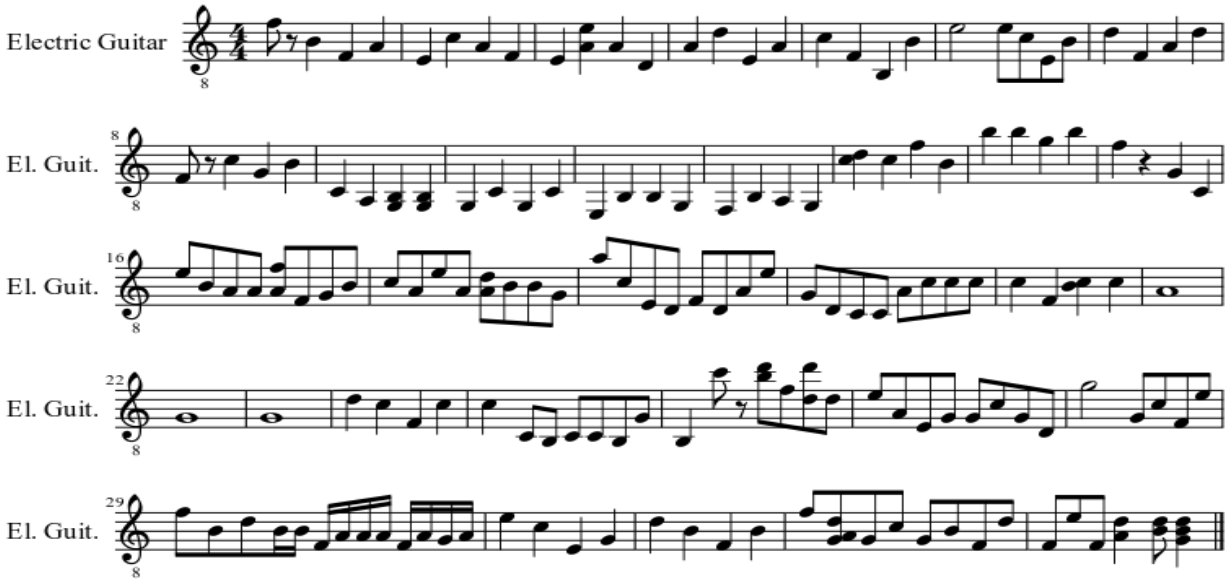
dragonic