Año Viejo
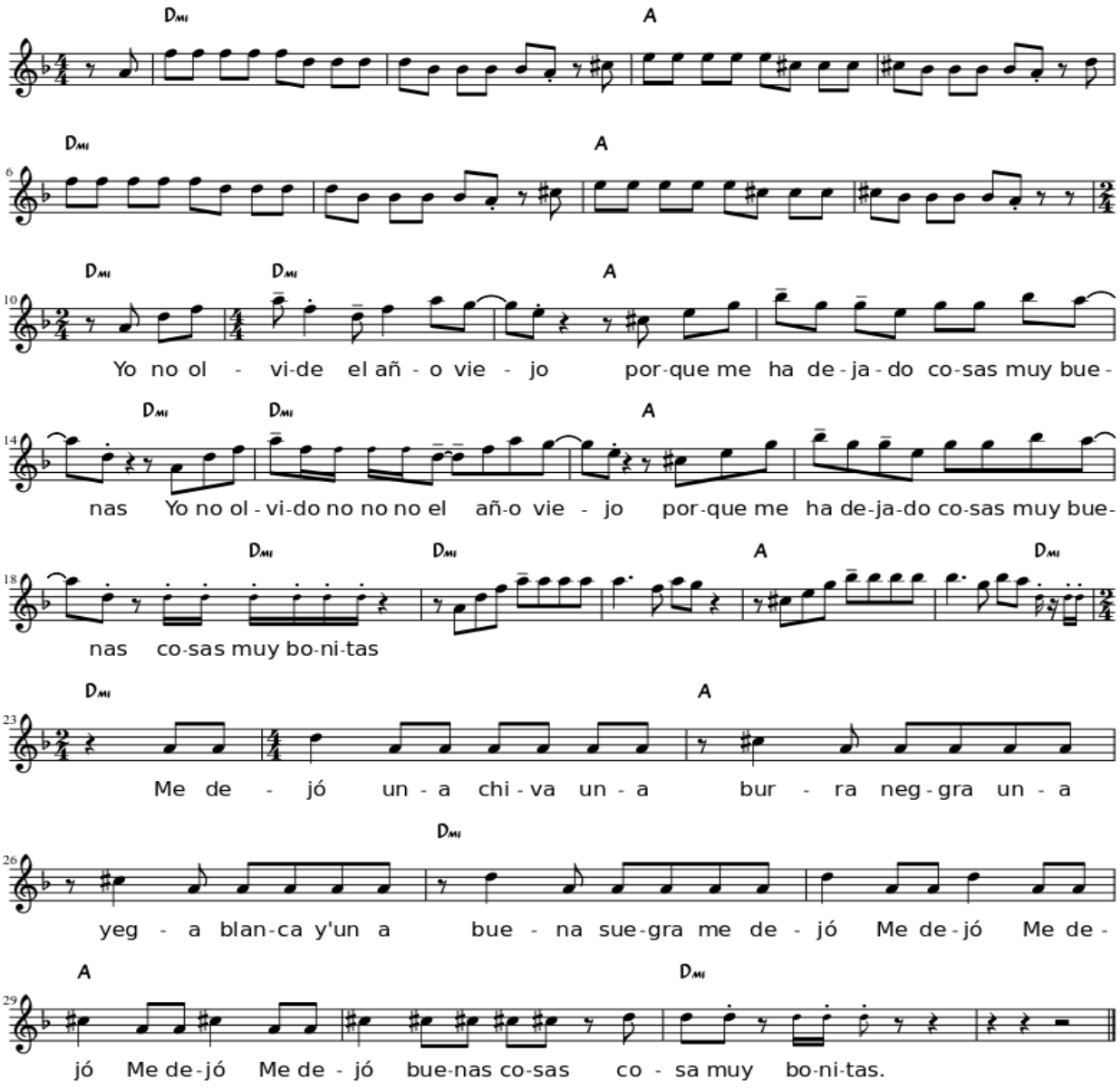
Aniceto Molina