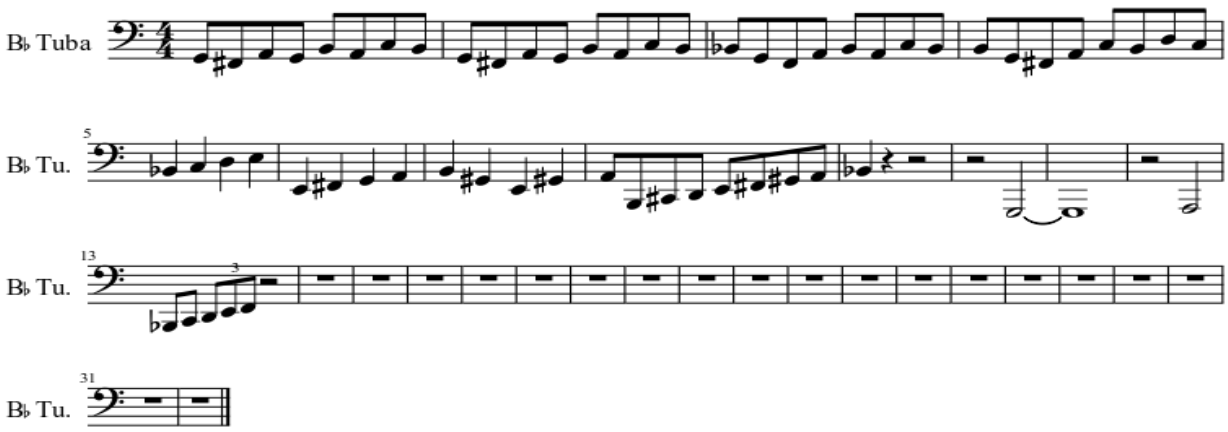SINFONIA NOBILISSIMA