

13

16

17

19

23

109

111

112

113

115

117

120

123

125

126

129

132

133

134

135

137

138

139

140

141

143

145

146

147

148

149

150

151

152

155

169

173

177

179

182

185

187

190

191

192

193

194

195

196

197

25

26

27

30

32

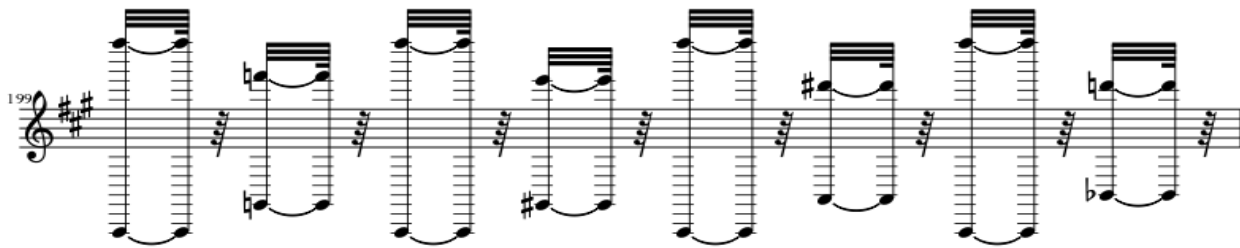
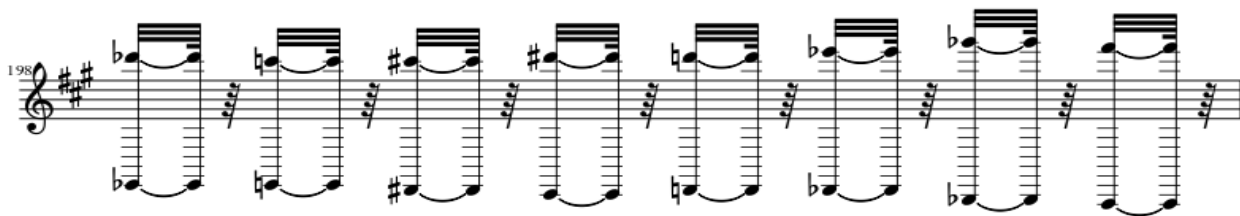

203

204

205

206

207

208

209

210

211

212

213

214

215

216

217

218

219

220

221

222

223

224

225

226

227

228

229

230

231

232

233

234

235

236

237

238

239

240

241

242

243

244

245

246

247

33

35

39

42

45

248

249

250

251

252

253

254

255

256

257

258

259

260

261

262

263

264

265

266

267

268

269

270

271

272

273

274

275

276

277

278

279

280

281

282

283

284

285

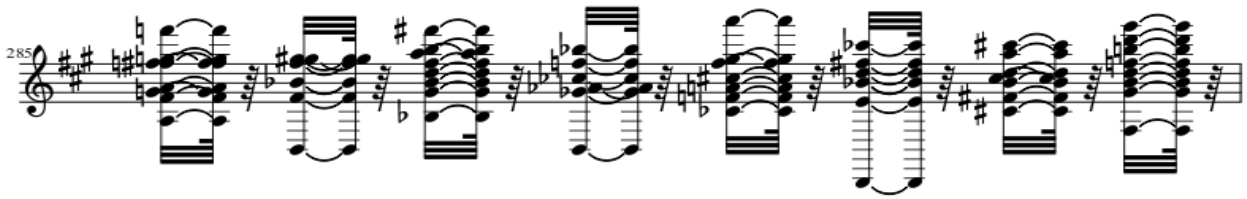

286

287

288

289

290

291

292

293

294

295

296

297

46

47

50

53

56

298

300

302

303

304

305

306

307

308

309

315

316

319

321

322

323

324

325

329

333

335

339

341

342

343

344

345

346

347

348

349

350

351

352

353

354

355

356

357

358

59

61

64

65

66

A complex musical score system featuring multiple staves. The top staff is a treble clef with a key signature of one flat (B-flat). Below it are several bass clef staves. The music is highly rhythmic and dense, with many notes and accidentals. The system ends with a double bar line.

68

70

73

77

78

79

82

85

86

87

88

91

92

93

94

97

102

105

107
